BANGOR DAILY WHIG AND COURIER.

BY JOHN H. LYNDE. BANGOR, ME., WEDNESDAY MORNING, JANUARY 31, 1872. VOLUME XXXIX—NUMBER 27.

BANGOR

Daily Whig & Courier,

PUBLISHED MORNING

At No. 1, East End Kenduskeag Bridge.

TERMS—$8.00 per Year.
4.00 for Six Months.
2.00 for Three Months.
INVARIABLY IN ADVANCE.

The Bangor Weekly Courier,

IS PUBLISHED EVERY TUESDAY,

At the office of the DAILY WHIG AND COURIER, at Two Dollars per Year, invariably in advance.

AGENTS.

A. M. PRESCOTT & Co., 10 State St., Boston, Agents for this paper. Files New York are authorized Agents to receive Advertisements and Subscriptions for this paper.

A. N. PARKER, Agent, No. 5, Tremont Street, Boston.

Geo. P. ROWELL & Co., Agents, 40 Park Row, New York.

HORACE DODD, Agent, Boston.

Subscriptions must in all cases be paid in advance. Papers will be discontinued to the colored subscribers when the time for which subscription is paid. All papers discontinued when the subscription expires.

Business Cards.

REMOVAL.

W. T. HILLIARD,
Attorney and Counsellor-at-Law
has removed
to 1-2 Strickland's Block, Kenduskeag Bridge, up Stairs.
Bangor, Jan. 15, 1871.

B. F. FERNALD,
ATTORNEY AND COUNSELLOR AT LAW,
WINN, MAINE.
A. W. Paine, Bangor; A. G. Deering, Portland; L. Powers, Houlton. 3m*

BARKER & PLUMMER,
Attorneys at Law,
BANGOR, MAINE.
OFFICE Room No. 3, over Second National Bank.
W. H. Wheelwright, Clerk.
LEWIS BARKER. SYDNEY PLUMMER.

JAMES H. BURGESS,
ATTORNEY AND COUNSELLOR AT LAW,
WINN, MAINE.

MELVIN PEBBLE, M. D.,
PHYSICIAN & SURGEON,
BANGOR, MAINE.
Has removed to No. 2 Hammond Block, Front room second floor above Whig and Courier office. Residence No. 70 Essex Street. 3m apl1

CEO. F. GODFREY,
DEALER IN
DRY PINE LUMBER,
ALSO
BLACK WALNUT,
SOUTHERN PINE, etc.
Office and Wharf on the head of Harlow St.
Nov. 21—6m

WM M. ROBINSON,
ATTORNEY AND COUNSELLOR AT LAW,
Office in Bank Building.
$1000 REWARD!

PILES——PILES.
WILL be sent by mail free of charge to any person who will send us their address, a sure remedy for Piles, Blind, Bleeding, Itching and Protruding Piles. Address, with stamp, DR. WM. BURTON, Sharon, Mass.

$5000 REWARD!
WE will pay FIVE THOUSAND DOLLARS for a better remedy than
1000 DOZEN FILES.
Sold by all druggists at $1.25 per box. Sent by mail for price. Address, ADAMSON'S BOTANIC COUGH BALSAM, Philadelphia, Pa.
For sale by all Druggists.

The Lowest Prices,
WILL be paid for Rags, Paper Stock, Old Iron, Rubber, Lead, Brass, Copper, Zinc, Feathers, Hides, Furs, Tallow, Wool, Old Files, Rubber Belting, Hose, Boots and Shoes, Rosin, Beeswax, Glue, Glue Stock, Tallow Oil, Sperm Oil, Lard Oil, Castor Oil, Linseed Oil, Neatsfoot Oil, Paper Stock, Bones, Hoofs, Horns, Shoddy, Old Rope, Manila Rope, Sisal Rope, Jute Rope, Tow, Bagging, Rubber Boots, Rubber Shoes, Rubber Scraps, Iron Scraps, Metals, Rubber Belts, Rubber Packing, Rubber Hose, Rubber Clothing, Rubber Blankets, Rubber Coats, Rubber Mats, Rubber Springs, Rubber Stamps, Rubber Tubing, Rubber Valves, Rubber Washers, Rubber Wire, Rubber Wire Insulators, Rubber Wire Insulating Tape, Rubber Wire Insulating Varnish, Rubber Wire Insulating Compound, Rubber Wire Insulating Paper, Rubber Wire Insulating Cotton, Rubber Wire Insulating Cloth, Rubber Wire Insulating Braid, Rubber Wire Insulating Twine, Rubber Wire Insulating Yarn, Rubber Wire Insulating Thread, Rubber Wire Insulating Ribbon, Rubber Wire Insulating Felt

Whig & Courier.

JOHN H LYNDE, - - PROPRIETOR.

WEDNESDAY, JANUARY 31, 1872.

THE ADMISSION OF UTAH.

Governor Woods' veto of the act of the Territorial Legislature of Utah, directing the calling of a Convention to draft a State Constitution, has created a great deal of excitement in that body, as well as throughout the Territory, and the latter-day saints, as our dispatches have noted, are working themselves up into a terrible rage over it. The Governor's suggestion that before hoping for admission to the Union, they should abandon polygamy, it being in opposition to the laws of the United States, touched the apostles in a tender spot, and they rose to a man to denounce it. "Are we nonentities?" indignantly asks Apostle Taylor. "If we have committed crimes why are we not punished?" and he complacently went on deriding the Government in a way most unapostolic. It is very certain that the Mormon leaders know that, although you can indict and sentence a whole community, it is impossible to award punishment in more than a few cases. [illegible] of the Apostle Taylor's sneering query as to why they were not [illegible] guilty of any crime. This interrogatory and interjectionary Apostle asks, however [illegible] question—"Have we any rights?" That the rights of every American citizen should be respected, is something we are [illegible]. But rights in this case [illegible] and the nation is bound to protect itself against the outlaws in principle [illegible] and assume rights while defiantly evading the performance of their duties. [illegible] responsibility is on the government [illegible] with the question in its [illegible] difficult, says the N. Y. [illegible] of Utah to understand the [illegible] Saints feelings on this [illegible] up their unholy power beyond [illegible] of civilization. Like [illegible] the wild, and [illegible] the wall of civilization [illegible] the howls of [illegible] jungles of India [illegible] that sees the hunter [illegible] must be dealt with mercifully [illegible]. They are in great [illegible] of our laws and customs [illegible] Mormon saves, which care [illegible] principles of freedom that would [illegible] theocratic despotism. [illegible] than the [illegible] war [illegible] not on [illegible]

We [illegible] country from ocean to ocean [illegible] savagery, begging and [illegible] murder in the name of religion [illegible] barbarisms of an [illegible]. They may, therefore, [illegible] of the age, or are forced to, [illegible] the fraternity [illegible].

The New York Times publishes seven columns of [illegible] from the investigation of the [illegible] showing in detail [illegible] transactions of the Department of Public Works when under Tweed [illegible] in the purchase of supplies. It says thousands of dollars were thus [illegible] from the Bureau of Supplies on fraudulent vouchers, approved by William M. Tweed and certified by his subordinates [illegible]. The [illegible] early established the fact that [illegible] furnished to the city from Tweed's Department, except in a very few instances, were purchased under his personal direction. The total amount of supplies furnished [illegible] published is $1,000,525.

General Rosecrans, who is in San Rafael, Cal., writes a letter to the Cincinnati Commercial to deny the report that he is engaged in a scheme to annex Mexico by a sort of filibustering process. He says: "I am proud to say that I never sympathized with the filibustering spirit for revolutionary propagandism or political annexation, which I regard as at best a compound of ignorant enthusiasm for what suits us and a reckless disregard for what suits others."

A physician who attended Mr. Webster for a number of years bears witness in a letter to Mr. Conkling that the great statesman had little sympathy with the short sighted view that a possible second term was a hindrance to fidelity in a President. He regarded the hope of re-election as a strong motive for good administration, and in this he agreed with some of the most eminent and conservative men in the Constitutional Convention.

A Washington dispatch says that the House Foreign Committee considered the [illegible] clause in the Washington Treaty yesterday, but that no conclusion was arrived at. There is a growing impression that when the treaty comes up, this clause will meet with formidable opposition.

POLITICAL AND PERSONAL.

Hon. Glenni W. Scofield, of Pennsylvania, refuses to be renominated for Congress.

The apportionment bill as it passed the Senate, fixes the number of members of the House at [illegible].

The Wisconsin Legislature has asked Congress to repeal the bankrupt law and pass a postal telegraph [illegible].

Mr. E. M. Shelton, who graduated at the Michigan Agricultural College in 1871, has been appointed superintendent of the government [illegible] farm of Japan.

A proposition [illegible] before the West Virginia [illegible] Convention to adopt the plan of [illegible] voting, and is received with much favor.

The Republicans of North Carolina will hold their Convention to nominate candidates for Governor and the other State officers, in Raleigh on Wednesday, April 17.

The Columbus (Ohio) Statesman doubts if the mass of the Democratic party will approve the postponement of the Democratic National Convention until the plans and purposes of the Republicans are developed.

It is proposed to hold a national convention in Philadelphia, composed of the survivors of the victorious army who fought down the rebellion, simultaneously with the National Republican Convention in next June.

A Salt Lake City dispatch says that the reading in the Council of the Governor's veto of the admission bill, was followed by groans and hisses, and the members spoke of it with mingled anger and contempt. A motion was adopted that the veto be not specified on the [illegible]. The Council appointed a committee to act with the House committee to prepare a joint resolution submitting to the people the matter of convening a convention to draft a State constitution, and also to petition Congress for admission.

The international boat race will come off on the Potomac river, the necessary funds having been raised. The Taylor-Winship crew of England have accepted the challenge of the Biglin Brothers, and the Paris crew, the Biglin-Coulter crew, the new crew of the Ward Brothers, and the Taylor-Winship will be present.

RAILROAD HEARING.

The Joint Committee of the City Council to whom was referred the application of the Northern Aroostook Railroad Co. for aid from the City of Bangor in the construction of its road, met at the Common Council Room in City Hall yesterday afternoon. By invitation many citizens interested in the building of the road, met the Committee.

The meeting was called to order by W. T. Crosby, esq., Chairman, who stated that the meeting was called for consultation with citizens, and invited any who desired to be heard to take the floor.

Mr. B. Holman made some enquiries as to the prospects of the enterprise, and subsequently made remarks upon the country through which the road would pass.

Mr. Angell was called upon and gave desired information relative to the cost of the narrow gauge as compared with the fourfeet eight and a half road. He also explained the organization of the Northern Aroostook Railroad Co., what they hoped to accomplish, and the probable connection of the proposed road with the E. & N. A. Railway.

Hon. G. W. Ladd was a warm friend to the road, and expressed himself in favor of aid under proper restrictions. He had had some experience with Corporations, and he felt safe in advising the Committee to see that necessary guarantees were made in writing before a movement was made. He meant no disrespect to any corporation, when he said that they generally looked carefully for their own interests. They would look out for their interests; we must look out for ours. Give us the road, but first give us assurance that we shall be protected in our interests. These were three great parties in interest—the European Railway, the city of Bangor and the land-holders—and it was proper that each party should have its share of the burdens. Let us mutually agree to do our parts, and the road would be built.

Gen. S. P. Strickland, who was a pioneer in this great project for developing Aroostook County and covering it with a net work of iron, then made some practical remarks. He wanted the road, believed that it would contribute largely towards advancing the material interests of Bangor, and was in favor of extending just that amount of aid to it which will ensure its building as far as Presque Isle, at any rate. If it was not prudent to do more at present we should certainly do that, and trust to future action for the balance. Let us see that the interests of the city are protected, and then secure the building of the road.

Carleton Jewett, esq., made some practical remarks in relation to the location of the road, the condition of the country, the points necessary to reach, and expressed himself a firm believer in the enterprise.

Dr. Sanger, at the request of a gentleman present, showed the financial condition of the city and compared its liabilities with its resources.

Pertinent remarks were made by Messrs. J. P. Bass, Solomon Parsons, J. H. Clark, John S. Ricker, H. O. Goodenow, G. W. Merrill and John H. Lynde, after which the Chairman made a clear statement of the question.

It was then voted that the Committee be requested to recommend that the City Council petition the Legislature for the passage of an act authorizing the City of Bangor to aid in the building of the Northern Aroostook Railroad, by issuing its bonds to the extent of $10,000 per mile, provided that the European and North American Railway Company guarantee the prompt payment of the interest on said bonds.

The citizens meeting then adjourned and the Committee resumed the consideration of the question.

At a meeting of the City Council in the evening, the Committee were requested to bring in a bill allowing the city to loan its credit for $10,000 per mile, for a narrow line from the E. & N. A. Railway intersection to Van Buren or Letter G, the before mentioned Company to guarantee the bonds and interest. In case of a disagreement in relation to fares and freights, the matters should be submitted to a board of three arbiters, one to be appointed by the Governor, one by the Chief Justice, and one by the Mayor and Aldermen of the city of Bangor.

LETTER FROM LEWISTON.

LEWISTON, Jan. 29, 1872.

To the Editor of the Whig and Courier:

As journalists are supposed to know everything, will you please state why it is the Portland *Press* and Augusta *Journal* devote so much time and space to the Maine Central Railroad Company? The old company owned a line of road from Bangor to Danville Junction, and had a lease of the Dexter and Belfast roads—all being broad-gauge roads. The Portland & Kennebec Company owned a line from Skowhegan to Portland, and a branch from Bath to Brunswick, narrow gauge. The rivalry between these companies, though intimately connected in interests by connecting at Kendall's Mills, caused bids to be made by either company, for the lease of any new line of road. Towns were thus induced to loan their credit to build roads which capitalists would not have built, and it is not probable that the leases will receive for some years sufficient net income to pay the rental agreed upon.

The Maine Central wanted an outlet from Danville Junction to Portland, but on looking the ground over, found it a difficult matter even with great outlay to secure proper depot accommodations in Portland. Taking everything into consideration on the one hand and the other, the difference in gauge, rivalry in bidding for new lines, the connections at Kendall's Mills, etc., and the fact that a uniform gauge under one corporation would enable them to earn more money without increasing the fares or rates on freight, the roads asked the Legislature to give them the right to consolidate. They did not propose to sell out to Tom Scott or any other great railroad "monopolist," but merely to "amalgamate" their lines of road. The *Press*, and many of the citizens of the "Natural Seaport," saw a good sized "cat under the meal," because the consolidated line intended to run trains to Boston, without subjecting people from all part of the State, to a change of cars at Portland.

The Lewiston *Journal* saw a much larger "cat." The "extension *would not be built*, and through travel would all be diverted via Augusta." Well, consolidation was accomplished through previous acts of the Legislature, and we, the plain people, as President Lincoln called us, are only able to see the following results: Twenty miles of new road from Danville to Cumberland, a uniform gauge from nearly all parts of the State to Boston, so that passengers can go by night or day without change of cars at Portland; more trains are run, and the public better accommodated than ever before, without increase of fares—and the Pullman palace car runs past Lewiston. There are five passenger trains daily to Portland, and five freight trains, from this city. Still the Journal has the Maine Central and "*Water-horse power*" on the brain, and has held up the Maine Central as a "monster of so frightful mien," that they have really produced a "scare" in this community, and should the Legislature grant a charter from Auburn and Lewiston to Danville Junction, we may be called upon to vote to loan the credit of the city. Such being the state of affairs here, and there being no other paper published here besides the Journal, we thought you might give us, with your other numerous readers, more light than we have been enabled to get from the Press and *Journal*. As we understand, we fail to see anything wrong, [illegible], or against the best interests of the [illegible] the "amalgamation" of the roads. PLAIN PEOPLE.

Special Notices.

THE

EQUITABLE Life Assurance Society

OF THE UNITED STATES,

No. 120 Broadway, New York.

WM. C. ALEXANDER, President.
HENRY B. HYDE, Vice President.

O. B. PLUMMER,

General Agent for Maine,

43 West Market Square, Bangor.

ORGANIZED A. D. 1859.

Cash Assets Jan. 1st, 1872, over $18,000,000

Number of Policies issued in 1871, 10,010

Amount insured under same, $41,300,000

Policies are issued by this Association under all plans approved of by *FIRST CLASS LIFE INSURANCE COMPANIES*, and by their contract are *NON-FORFEITABLE*.

Dividends are declared and paid annually, being available as cash in payment of second and subsequent premiums, or to the purchase of additional insurance, at the option of the Assured.

Particular attention is requested to the *NEW TONTINE SAVINGS FUND POLICY*, original with this Society, presenting special inducements for *INVESTMENT* combined with *LIFE INSURANCE*.

O. B. PLUMMER.

General Agent for the State of Maine

I take this opportunity to renew to the many who have favored the old firm of B. PLUMMER & SONS with their patronage, the assurance that myself and my office facilities are always at their command for advice or consultation relative to past or additional Insurance, and I think I may safely say, that a long practical experience enables me to place all applications in such a manner as will best meet the views and interests of my patrons.

O. B. PLUMMER.

Bangor January 31, 1872. sn 3t

SOCIAL DANCE

AT

MURRY'S, PUSHAW.

There will be a Social Dance at MURRY'S,

THIS

Wednesday Evening, Jan. 31st.

Tickets 75 cents per couple. Refreshments extra.
jan31 1t J. F. MURRY.

POSTPONEMENT.

THE JUVENILE CLASS in MUSIC HALL is postponed from this, to SATURDAY AFTERNOON, Feb. 3d.
jan31 M. H. ANDREWS.

Save the Children.

Multitudes of them suffer, linger, and die, because of Pin Worms. The only known remedy for these most troublesome and dangerous of all worms in children or adults is DR GOULD'S PIN-WORM SYRUP. Purely vegetable; sure death to all worms; a valuable cathartic, and beneficial to health. Warranted. Price reduced to 50 cents per bottle.

GEO. C. GOODWIN & CO., Boston.
Jan11 sn d&w6m5

OYSTER SUPPER.

There will be an OYSTER SUPPER

AT THE

Vestry of the Universalist Church,

NEXT WEDNESDAY EVENING, Jan. 31st.

All are invited.

Jan30. sn 2t

Masquerade Ball,

BY

EAGLE ENGINE COMPANY No. 3, Brewer,

AT THE TOWN HALL,

Thursday Evening, Feb. 1st,

A general invitation is extended.
Tickets to the floor, 50 cts.; Tickets for spectators, 25 cents.
Jan30 sn 3t

Hersey Light Infantry.

The Hersey Light Infantry, of Oldtown, will give an

Exhibition Drill and Grand Military and Civic Dance,

AT UNION HALL, Bradley, on

WEDNESDAY EVENING, Jan. 31st 1872.

Music by PEAKES' QUADRILLE BAND. W. B. PEAKES, Prompter.

A Good Supper will be provided.
Tickets to the Drill, 25 cents each.
Tickets for the Dance, $1.50 per couple.
All lovers of a good time are cordially invited to attend.
Oldtown Jan. 29th, 1872 sn 2t

Wanted.

A GOOD PASTRY COOK, at the Franklin House. Wages seven dollars a week.
jan29 sn 3t

Music Hall.

The Doctor of Alcantara

OPERA BOUFFE,

Which met with such marked success last Spring, will be repeated by request with the same cast, under the direction of

Miss Howard and Miss Ross,

—AT—

MUSIC HALL,

On Tuesday Evening, Feb. 6th,

FOR THE BENEFIT OF THE

Jameson Guards.

Admission 50 and 75 cents, according to location. Sale of Tickets will begin on THURSDAY, Feb. 1st, at Hugbee & Co.'s Bookstore.
Doors open at 7 o'clock. Curtain rises at 8.
jan29 1feb6

Mechanical Drawing.

It is proposed to commence instruction in Mechanical Drawing in case enough students are obtained to make it an object.

The quarter would begin about February 1, and continue three months, two evenings each week. Terms $8 for 24 lessons.

Persons may apply for further information to, and can put down their names with,

CHAS. E. GREENE, C. E.,
Jan25 sn 1w City Hall.

Mrs. LAWRENCE,

No. 41 Centre St.

Instruction in Vocal Music.

TERMS.

$12 per quarter of 24 lessons; $20 for class of two.

REFERENCES—Mrs. Harwood, Boston.
Mrs. C. A. Barry, Boston,
Prof. L. M. Southard, Boston.
Jan23 3w*

Dentistry!

DR. G. C. GARDNER,

Having taken rooms in Union Block, Main Street, will attend to the practice of dentistry in all its branches.

Dr. G. has permission to refer to Dr. ISAAC STRICKLAND.
Bangor, Nov. 17th, 1871. sn tf

City of Bangor.

The Joint Standing Committee of the City Council on Accounts and Claims will be in session at the Aldermen's Room, on the first THURSDAY in each month, at 2 o'clock P. M. All bills against the city should be presented at that time.
CHAS. HAYWARD, Chairman.

BATCHELOR'S HAIR DYE.

This superb Hair Dye is the *best in the world*—perfectly harmless, reliable and instantaneous; no disappointment; no ridiculous tints or disagreeable odor. The genuine Wm. A. Batchelor's Hair Dye produces IMMEDIATELY a splendid Black or natural Brown, leaves the hair clean, soft, beautiful; does not contain a particle of lead or any injurious compound. Sold by all druggists. Factory 16 Bond St., N. Y. [illegible]

Coal! Coal!

I am selling at my YARD,

No. 115 Broad St.,

Next south of Messrs. THURSTON & Co.,

a superior article of

COAL,

which I will deliver at any place in the city, at the

VERY LOWEST MARKET RATES.

Orders left at my office, or at the office of Messrs. KENT & RICKER, my weighers, will be promptly filled.

C. A. BABCOCK.

Bangor, Jan. 16 1872. sn tf

SLEIGHS!

Sleighs! Sleighs!

Patronize Home Manufacture

We have now on hand at our depository on Harlow Street,

LARGEST & FINEST ASSORTMENT OF SLEIGHS

ever offered to the citizens of Bangor.

Light and Fancy Single Seat Sleighs of latest style,

Double Sleighs, Permanent and Jockey Seat,

Grocers', Farmers', and Woods Pungs,

in variety, all of our own manufacture, and warranted to give satisfaction, which we are selling at prices that CAN'T BE BEAT.

All in want of anything in our line are cordially invited to call and examine before purchasing.

F. N. THOMS & SON.

Bangor, Nov. 30, 1871. sn

Notice to River-Drivers and Lumbermen.

The undersigned wishes to give notice that he has on hand, and is constantly manufacturing a superior article of

Batteau Oars, Scull Oars, Paddles, Cant-dog Stocks, Poles, &c.,

which he is offering for sale as low as can be bought elsewhere. Those who are in want of any of the above articles will do well to call and examine my stock before purchasing. Shop near the E. & N. A. R. R. Depot.

E. FREEMAN.

Oldtown, Jan. 17, 1872. sn tf

NOTICE.

Parties going West to

Detroit, Saginaw, Chicago, Milwaukie, Omaha, or San Francisco, &c.,

Can Save $5 on Each Ticket,

by purchasing via the

GRAND TRUNK RAILWAY,

Do not be deceived by unjust reports. The Grand Trunk is now in excellent running condition. Has the Pullman Cars over the entire route. The distance is shorter and time less than by any other route from Maine. Steamboat and Hotel expenses, also hacking across crowded cities are avoided by this route. Baggage checked through is not subject to Custom House examination. Berths in Pullman Cars, Portland to Chicago, can be secured. Apply to

WM. FLOWERS,
Eastern Agent G. T. Railway Company,
sept16 22 West Market Square, Bangor.

Bonds Wanted.

STATE OF MAINE and CITY OF BANGOR BONDS wanted, at the Penobscot Saving Bank.

EDWIN CLARK, Treasurer.

Bangor, Aug. 30, 1870. d&w sn

Bangor Steam Laundry,

—AND—

Bathing Rooms.

31 CENTRAL STREET.

H. F. GOULD & CO.

Bangor Oct. 27, 1871.

DR. J. F. BABCOCK,

Graduate Penn. College Dental Surgery,

Dental Surgeon.

Reception Parlor and Operating Rooms,

Nos. 2 and 3 Kenduskeag Block,

Same Floor as Mercantile Library.
Jan23

Dr. FIELD

Has removed to the next house below his former residence—lower tenement.
Office entrance on Pattten Court.
jan22 sn 1m

JUST RECEIVED.

A Fine Assortment of

GAS FIXTURES,

Such as

Chandeliers, Brackets, Pendents, Stand Lamps Glass and Paper Shades.

Open Wednesday & Saturday afternoons.

Shop over Bangor Gas Light Co.'s Office.

T. T CATES.

dec20 tf

LEE'S LINIMENT

Never Fails to Cure.

SOLD BY DRUGGISTS.

June1 sn

BROWN & SIMPSON,

COUNSELLORS AT LAW,

Bangor, Maine.

C. P. BROWN. A. L. SIMPSON.

Having been established in the successful practice of the law in the City of Bangor for more than twenty years, and having an extensive acquaintance in all parts of the State, and the very best facilities for transacting professional business, the subscribers have formed a Law partnership, and will give particular attention to all matters pertaining to a general law practice in any of the Courts of the State, or United States Courts.

Especial attention given to the collection of claims and demands, &c.

We promise promptness, accuracy and reasonable charges, in all business entrusted to our care.

C. P. BROWN.
A. L. SIMPSON.

Bangor, June 5, 1871.

European & North American Railway Co.

EXCURSION to ST. JOHN!

The European and North American Railway Company, until further notice, will furnish to Excursion Parties of ten or more, tickets to St. John and return, at one fare for the round trip.

Trains leave Bangor, Daily, at 8.00, A. M., arriving at St. John at 8.00, P. M.

Returning, leave St. John at 8.00, A. M., arriving at Bangor at 6.25, P. M.

M. H. ANGELL,
nov23 sn General Ticket Agent.

National Insurance Comp'y,

CASH CAPITAL, $200,000.

Assets Oct. 25th, 1871,

$417,798,19.

Continue to insure against Fire and Marine risks at their office,

40 West Market Square,

HIRAM RUGGLES, President.
[illegible]
[illegible]

J. B. BROWN & SONS BANKERS,

PORTLAND, MAINE.

THIS HOUSE is established for the transaction of a General Banking business.

DEPOSITS received subject to check at sight. Interest at the rate of Four per cent. per annum allowed on all Daily Balances. Accounts rendered and interest credited monthly.

CERTIFICATES OF DEPOSITS issued bearing interest as by agreement and available at Maturity in Portland, Boston or New York.

COLLECTIONS of Notes, Drafts, Coupons and Dividends made in all parts of the United States and Canada.

DEALERS in Government and other Investment Securities and in Gold and Silver Coin.

STERLING BILLS drawn on England, Scotland and Ireland. Sight drafts on Paris, Berlin and other European cities, Montreal, St. John and Halifax. Gold and Currency Drafts on Boston and New York.

APPROVED Commercial Bills purchased.

FACILITIES afforded for the transaction of the Special as well as the General Business of correspondents.

Agents for the Sale of the

Bonds of the Portland & Ogdensburg Railroad,

jan8 sn tf

F. M. LAUGHTON,

ATTORNEY & COUNSELLOR AT LAW,

Office, Rooms 5 and 8 Bass' New Block. Special attention given to collecting, conveyancing, &c.
aug 30 sn

$5000

Maine Central R. R. Bonds

FOR SALE.

These Bonds are first class, amply secured by first mortgage, and the interest is 6 per cent. gold. I offer these bonds for 90 cents—thus presenting a rare opportunity for investment.

T. G. STICKNEY
Office No. 1 Kenduskeag Block, 2d floor.
jan16 sn 3w

D. M. HOWARD,

General Insurance Agent.

OFFICE, NO. 3 EXCHANGE BLOCK, BANGOR, MAINE.

Representing the Leading Insurance Companies of New England.

Policies promptly written upon all kinds of insurable Property in Eastern Maine, at their lowest rates of premium.
feb14

Drs. JEWETT and MORRILL

Surgeon Dentists.

OFFICE, NO. 3, BOWMAN'S BLOCK

Over Whig and Courier Office,

oct11 sn BANGOR, MAINE

LEA & PERRINS' SAUCE.

Pronounced by Connoisseurs

THE ONLY GOOD SAUCE."

It improves appetite and digestion, and it is unrivaled for its flavor.

We are directed by Messrs LEA & PERRINS to prosecute all parties making or vending counterfeits.

JOHN DUNCAN'S SONS,
aug14 sn 6m AGENTS, NEW YORK.

EXPRESS NOTICE

The Eastern Express Company

WILL FORWARD DAILY

In charge of their Special Messengers, via E. & N. A. and N. B. & C. Railroads,

Money, Valuable Packages, and Freight,

to and from St. Stephens, Calais, Houlton, Woodstock, Fredericton, St. John, and all intermediate places. All freight for the Provinces must be accompanied by invoices.

JAMES TARBOX, Agent.
Bangor, Jan. 17, 1872. 1m

Assessor's Notice.

The Assessors of the City of Bangor will be in session every SATURDAY AFTERNOON for a few weeks, to attend to such business as may come before them.
dec2 tf

Sanford's Independent Line.

Winter Arrangement.

Passengers ticketed directly to Boston.

Fare only $4 including Stage fare to Winterport.

Steamer KATAHDIN, Captain H. S. RICH, Will leave Winterport for Boston every TUESDAY, at 12 o'clock M., touching at all the usual landings on the river and bay.

Will leave Boston for Winterport every FRIDAY, at 5 P. M., touching as above.

Fare from Bangor to Boston, including stage fare to Winterport, $4.00

From Winterport and Bucksport to Boston, $3.00

Tickets for sale and sents secured at the Bangor House Exchange, Franklin House, and Harriman House.

A manifest of freight can be seen at the Bangor office each trip.

N. B. No extra hazardous freight taken.

LOOMIS TAYLOR, Agent.
Bangor, Dec. 2, 1871. d&w sn

Farm to Let.

To let, the farm in Brewer, opposite the Rose place in Bangor, owned by Dr. Artemas Barrett. A good chance to engage in the MILK BUSINESS. Possession given May 1st. Enquire of W. C. CROSBY.
Bangor, January 31, 1872. d&w4fb

STONE & DOWNER BANKERS,

28 State Street, - - Boston.

DEALERS IN

American and Foreign Specie and Coupons.

BUY AND SELL

City, State, County and United States Bonds.

AGENTS FOR SALE OF

BURLINGTON, CEDAR RAPIDS, and MINNESOTA FIRST MORTGAGE R. R. BONDS, 7 per cent., in gold.

NORTHERN PACIFIC R. R. BONDS, 7 3-10 in gold, and the U. S. FUNDED LOAN.

ALSO, FOR SALE,

EUROPEAN AND NORTH AMERICAN FIRST MORTGAGE R. R. BONDS, 6 per cent in Gold, at 90 and interest.

We draw Exchange on San Francisco, Montreal, St. John and Halifax, and buy and sell on Commission Stocks and Bonds in Boston and New York. Inquiries by mail promptly answered. Special attention to packages received by express.
jan31 eod3m

CLARKE'S NEW METHOD

FOR

Reed Organs.

Compiled by an Organist who has a preeminent power of pleasing the public, both by his playing and his compositions. Rose quickly into favor on its first appearance, and is acknowledged to be a Standard Work of the first rank. Price $2.50.

Beautiful Song. TRUE HAPPINESS, *Keller*, 35

Haydn's Method for Guitar.

A new and improved method, with Progressive Studies, Instrumental Pieces, and a collection of Popular Songs.

Price, $3 00.

A set of 25 very good easy Piano pieces for beginners.
GOLDEN ECHOES, *Mack*, each. 30

EATON'S NEW METHOD

FOR THE

CORNET.

Learn to "blow your own horn," by studying this new and excellent method, full of Theory, Exercises, sparkling Melodies, Trios and Variations, with, if you please, Piano accompaniment. Price $1.50.

The above songs and pieces, sent, post free, on receipt of retail price.

OLIVER DITSON & CO., Boston.
CHAS. H. DITSON & CO., New York.
jan18 d&w1y2

Left at Kenduskeag Hotel,

Wednesday Evening, 24th inst., one pair Ladies Lined Kid Mittens, one Gent's Pen-knife, one light colored Horse Hood with ear pockets cut off.
jan30 E. GARLAND, Proprietor. 3t

We shall sell the balance of our

WINTER CAPS

AT

Reduced Prices.

WINTER CAPS cheap, SLIPPERS in great variety at low prices. GLOVES and OVERSHOES—a good assortment. Prices low as the lowest, at

ARNOLD & SAWYER'S,

jan30 19 West Market Square.

Dissolution of Copartnership.

The firm of GILMAN, TOWNSEND & CO. is hereby dissolved by mutual consent. All the outstanding accounts in favor of, and against the firm are to be settled with [illegible]

[illegible]

BOARDERS.

A few Boarders can be accommodated with pleasant rooms, at

28 Hammond Street,
Just below the Court House.
jan30 1w*

Smart American Girls

Accustomed to sew by hand or machine, can find immediate employment at sewing Straw Braid, and Trimming of Men's, Ladies' and Children's Hats, upon application to

NATHAN A. BALDWIN & CO.,
Straw Hat Manufacturers,
jan20 d8t&w1t4 Milford, Ct.

1803. 1872.

Hampden Academy,

HAMPDEN, MAINE.

The SPRING TERM of eleven weeks begins

MONDAY, Feb. 19th, 1872.

BOARD OF INSTRUCTORS.

D. M. TRIBOU, Principal.
W. F. HARDING, Associate.
Miss S. C. CURTIS, Preceptress.
JOHN D. KING, Commercial Department.
CALVIN P. THOMAS,
JOHN T. GIBBS,
HELEN M. BAILEY, Assistants.

Tuition $4.00, $4.50 and $5.00. Music, $8.00. Commercial Course, complete in two terms, $15; per term, $8.00. Board, $3.00 to $3.50 per week. Books and Stationery at Bangor prices.

Send for circular, addressing the Principal, Box 31, Hampden Corner.

DANIEL CROSBY, Sec. Trustees.
Hampden, Jan. 29, 1872. d&w3w4

Check Lost. Payment Stopped.

Lost this day, a check for one hundred dollars on the Merchants National Bank of Bangor, dated Jan. 22d, 1872, and payable to W. D. Rand, or bearer, and signed by the subscriber. Payment of the same having been stopped, all parties are cautioned against purchasing it. A suitable reward will be paid the finder upon returning said check to me, or to the Merchants National Bank.
jan29 3t* S. N. MILLER.

We have this day formed a Co-partnership for the purpose of transacting a general

BANKING AND BROKERAGE

business. Having every facility for the prompt and economical transaction of business, we hope for a share of patronage.

JAMES H. BOWLER.
ISAAC H. MERRILL.

Bangor, January 25, 1872.

Bowler & Merrill,

BANKERS and BROKERS,

No. 142 Exchange St., Bangor, Me.

BUY AND SELL

GOVERNMENT, STATE AND CITY BONDS, COUPONS, GOLD, SILVER, CANADIAN AND PROVINCIAL BANK BILLS, DRAFTS ON BOSTON, NEW YORK &c., PAYABLE IN GOLD OR CURRENCY;—AND FOREIGN EXCHANGE.

BUSINESS PAPER, AND MUNICIPAL AND CORPORATE LOANS NEGOTIATED. COLLECTIONS MADE AT ALL POINTS.—FIRST CLASS SECURITIES, FOR INVESTMENT, FOR SALE AT LOWEST MARKET RATES.

BANK, INSURANCE, RAILROAD, AND OTHER STOCKS BOUGHT AND SOLD ON COMMISSION.

jan25 2w

SHOW CASE

AND

ARCTIC SODA FOUNTAIN

FOR SALE CHEAP.

One Tufts Arctic Soda Fountain, ten syrup cocks. One Two Light Mahogany Counter Case. One or two small old Cases.

HARLOW & SWEET,
4 Smith's Block, Apothecaries.

THE SPRING TERM

OF

East Corinth Academy,

will commence on the LAST TUESDAY OF FEBRUARY, and continue eleven weeks.

The School is in a prosperous condition, under the instruction of MR. E. F. LEIGHTON, the present popular teacher.
jan24

Norombega Hall.

3 NIGHTS ONLY.

TUESDAY, WEDNESDAY, & THURSDAY, Jan. 30th, 31st, and Feb. 1st,

TRIUMPHANT & ENTHUSIASTIC

Return of the Favorites!

CHAS. A. WING, MANAGER.

Mr. & Mrs. John L. Hall,

AND THEIR

ADELPHIAN

Comedy and Burlesque Company

Together with BRASS BAND ORCHESTRA, and also that MYSTERIOUS WONDER the GREAT MONROE, in his changes.

For particulars, see Programmes, Posters and the Lyrnette. Admission as usual. Reserved seats at D. Bugbee & Co's, Kenduskeag Bridge. Doors open at 7, curtain rises at 8.
jan26 1w W. REED, Agent.

FOR SALE.

Rare Chance.

A well established

HAT, CAP AND FUR

business in Boston. Location best in the city. Rent only $900, on lease. The stock is clean and the business paying handsomely. Capital required, about $6000. Ill health cause for selling. Address HATTER, Herald office, Boston, Mass.
jan26 2w

ART JOURNAL, News and other English publications, supplied at
jan26 DUREN'S Bookstore.

THOS. W. VOSE,

Lawyer, and Notary Public,

Room No. 10, Wheelwright & Clark's Block, Bangor, Me.
an17 d&w1m*

J. H. CLERGUE,

117 Exchange St. Ladies, and Gent's WIG-MAKER —AND— Hair Manufacturer.

Where can be found a Large Assortment of latest, style Chignons, Braids, Switches, and Curls, Wigs, Half-Wigs, and Front Pieces. Old Hair repaired at short notice. Also an assortment of Yankee Notions and Fancy Goods.
mar8

New Music Store,

At No. 5, Gothic Block, Main St.

A general assortment of Musical Instruments, viz: Flutes, Fifes, Clarinets, Flageolets, Piccolos, Music Boxes, Accordeons, Flutinas, Concertinas, Violins, Bows, Guitars, Banjos, Tambourines, Drums, Drumheads, Snares, Stretchers, Violin and Guitar Boxes.

Strings of all kinds, best quality.
dec21 tf S. F. COBB.

Your father and mother used to take a dose of old Dr. HARDY'S BITTERS for bilious attacks, and always found them good.

Hadn't you better have a bottle in the house?

WM. G. HARDY, Proprietor, Boston.
WM. E. MANN, 45 West Market Square, Bangor, Agent for Maine. jan18

FURS! FURS! FURS!!

Closing Out Stock,

At T. Hersey & Co.,

Pickering Block, Main Street.
jan18

ATTENTION.

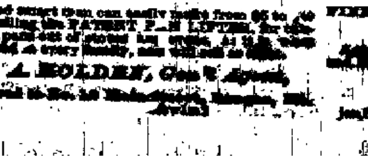

A good smart man can easily make from $5 to $10 a day selling the PATENT [illegible] for the [illegible] [illegible] Apply at once [illegible]

N. A. HOLDEN, Gen'l Agent.

[illegible]
jan31

A DAMSON'S COUGH BALSAM, At BUTLER'S.
jan19

CONSTITUTIONAL CATARRH REMEDY, At BUTLER'S.
jan19

SMOLANDER'S BUCHU, At BUTLER'S.
jan19

TOILET AND FANCY GOODS, a full line, At BUTLER'S.
jan19

THE LARGEST ASSORTMENT OF IMPORTED CIGARS, At BUTLER'S.
jan19

Bargains in Boots & Shoes,

Bargains in HATS AND CAPS,
Bargains in LADIES' FURS,
Bargains in GLOVES & MITTENS,

AT

BISHOP & BOURNE'S,

jan19 8 Main Street.

Two Hundred Cords

DRY SLAB WOOD

FOR SALE.

Orders for delivery left at 62 Exchange Street, will receive prompt attention.

PALMER & JOHNSON.

Bangor, Dec. 29, 1871.

EDUARDO DE ANGUERA,

Piano Forte Tuner, Regulator and Repairer

PRICES FOR 1872.

Square Piano by the year,	$6 00
Grand Piano by the year,	12 00
Upright Piano by the year,	12 00
Square Piano, Single Tuning,	2 00
Grand Piano, Single Tuning,	4 00
Upright Piano, Single Tuning,	4 00

Regulating and repairing, extra charge.
Orders left at CHARLES HALE'S, Main Street.
Pianos selected without commission. No cheap work done. Jan8

POTASH.

A lot of PRIME POTASH, Just received, and for sale by the

CASK OR POUND by

BLOOD & ROWE.

At Boston Prices,

A complete stock of goods in the

DRUG, PAINT, AND OIL LINE,

for sale as above by

BLOOD & ROWE,

dec11 121 Exchange St.

FURNITURE WAREHOUSE,

64 and 66 Main St.

G. W. Merrill & Co.

Manufacturers, and wholesale and retail dealers in all kinds of

FURNITURE,

Upholstery Goods,

Lace and Damask Curtains,

Feathers, Mattresses, &c., &c.

Our stock of Furniture is the largest in the State, and consists of all the various and latest styles of

PARLOR, CHAMBER, DINING ROOM, LIBRARY, AND

OFFICE FURNITURE.

Our goods are all of first class manufacture, and our prices so low as to defy competition anywhere.

Agents for the wonderful

Woven Wire Mattress,

The Best Bed in the World.

At this, the beginning of the new year, we take occasion to return our thanks to the public for the very liberal patronage bestowed in the past upon our long established house, and we trust, by dealing fairly with all to merit a continuance of the same. Our patrons may rest assured that the Furniture they purchase of us is all we recommend it to be.

G. W. MERRILL & CO.,

64 and 66 Main St.

Bangor, Dec. 30, 1871. 3taw4w

Gas Fixtures.

Having made additions to my former Stock, I am prepared to furnish in any quantity, every description of GAS FIXTURES, consisting of

Chandeliers, Brackets, Portable or Table Lights, Standards for Store and Billiard Pendants, and Burners of all kinds.

A Large Variety of Patterns of

GLOBES AND SHADES

May be found at my Salesroom,

No. 2 1-2 East Market Square,

GAS and STEAM FITTING in all their branches. Parties intending to heat with steam or light with gas will please give me a call.

Also General Agent for the

Springfield Gas Machine,

the best and cheapest Gas Machine now in use. Every machine warranted.

J. BURBANK.

Bangor, Dec. 19, 1871. d&w51

ALL PERSONS

THINKING OF BUYING

PIANOS

Will find it to their advantage to call at our Rooms, and thus learn our prices and test the quality of our goods, as our aim is to give our customers

The Best Goods in the Market,

At Prices Lower than the Lowest.

You can prove this by calling.

PATTEN & WHEELDEN,

Masonic Block, Main St., Bangor.
dec1 tf

Dried Apples.

TWO TONS CHOICE KENNEBEC DRIED APPLE, for sale by

SKAGG & WESCOTT,
Jan23 34 Broad St. and 15 Pickering Square.

BANKRUPT NOTICE.

The Bangor Daily Whig and Courier, and Bangor Weekly Courier, have been designated as the official newspapers in Bangor for the publication of notices of proceedings in Bankruptcy.

By the amendment of July 14th, 1870, of the Bankrupt Act, the payment of a dividend is not required to entitle petitioners in Bankruptcy to a discharge from debts contracted before January 1st, 1869.

CHARLES HAMLIN,
dec20 Register in Bankruptcy.

CHARCOAL.

Constantly on hand at our Wood Yard,

A SUPERIOR ARTICLE OF CHARCOAL.

All orders left at our office, rear Kenduskeag Block, will receive prompt attention.

J. H. ROBINSON & CO.

oct9 tf

White & Leonard

DEALERS IN

FINE WATCHES, CLOCKS, JEWELRY and GENERAL MERCHANDISE.

Agents for the Patent Accommodating Spectacle [illegible]

No. 2, Kenduskeag Bridge.
Watches, Clocks and Jewelry repaired.
Jan1

Auction Sales.

E. B. PATTEN

COMMISSION MERCHANT AND AUCTIONEER

No. 27 MERCANTILE SQUARE.

Special attention given to the Sale of Real Estate at Private or Public Sale. Parties having Houses, Farms, or other Property for sale are invited to register a description of the same at Office.

Knives and Forks,

Carvers and Forks,
Butcher and Bread Knives,
Plated Spoons and Forks,
Blankets and Quilts,
Shawls and Robes,
Table Linen, &c., &c.,
At private sale.

J. B. FOSTER,

General Commission Merchant

AND

AUCTIONEER,

OFFICE, M. M. M. Insurance Office,
28 West Market Square.

R. S. PRESCOTT,

REAL ESTATE BROKER,

Commission Merchant, Auctioneer

AND

GENERAL APPRAISER,

No. 12, - - - Central Street.

BANGOR VACUUM CURE

Ladies and Gentlemen who are afflicted with disease of any type, do not fail to try the VACUUM TREATMENT, practiced by

DR. C. T. NORCROSS,

At Room No. 6, Strickland's Block.

The most wonderful cures are made without medicine or pain.

I repeat, call and see for yourselves.

CONSULTATIONS FREE.

Office hours from 8 A. M., to 12 M., 2 to 5 and 7 to 9 P. M., Tuesday and Sunday excepted.
sept23 2taw tf

Executrix' Notice.

The subscriber hereby gives public notice to all concerned, that she has been duly appointed and has taken upon herself the trust of an Executrix of the Last Will and Testament of

WILLIAM T. TIBBETTS, late of Corinth, in the County of Penobscot, deceased, by giving bond as the law directs. She therefore requests all persons who are indebted to the estate of said deceased to make immediate payment, and those who have any demands thereon, to present the same for settlement to her.

SARAH TIBBETTS.

Corinth, November 28, 1871.

Manufacturers, Attention!

COOK'S GIANT TURBINE WATER WHEEL

Is Equalled by few and excelled by none for Power and Economy of Water.

It is simple in its principle, and can be easily repaired. The buckets can be removed, a new set substituted, and the wheel started up in three hours. This can be done by no other manufacturers in the country.

Send for Circular.

B. J. COLE & CO.,

Lake Village, N. H.

NOAH BARKER, Millwright, Agent,

BANGOR, MAINE.

nov10 3m

A NEW

Sewing Machine

IN THE MARKET,

E. C. NICHOLS & CO. have taken the agency of the new

Keystone Sewing Machine.

A Machine which we claim to be ahead of any other machine now in use. This machine does every kind of work, from the heaviest beaver cloth to the finest muslin, makes the least noise, is the easiest managed of any machine in the market.

Every lady wishing a machine will find it much to their advantage to see the "KEYSTONE" before purchasing, at

No. 7 Main Street,

E. C. Nichols & Co.

Bangor, Jan. 5, 1872. tf

JOHN CLARK Jr.'s

BEST

Six Cord Spool Cotton,

At Wholesale, by

L. W. COOMBS,

dec1 w1m48

Very Choice Teas.

Persons wishing for an Extra Choice Japan, Oolong, English Breakfast, Old or Young Hyson, or Gunpowder Tea, can obtain them, at prices from 40 cents to $2.00 per pound

Coffee!

Mocha, Old Government Java, Porto Cabello, South American, Rio, Cape, Dinner or Breakfast Coffee, fresh roasted or ground, at from 10 cents to 60 cents per pound.

SPICES!

All kinds of Spices, selected and warranted strictly pure.

SPECIE PAYMENTS.

Parties buying fifty cents worth or more goods (excepting sugar) will receive the balance of the dollar in silver.

Store closes at 7 o'clock P. M. (Saturdays excepted) till April 1st, 1872.

Please call and give us a trial.

CHINA TEA STORE,

Jan1 d&w West Market Square Bangor.

SILVER PLATING.

Having sold out my Shop and all its fixtures to

A. W. DOANE, of this City,

I cheerfully recommend all my friends and patrons to him, who in future will carry on the same business in all its branches, at the same place, corner State and Harlow Street, up stairs,

J. W. COVEL.

Bangor, Jan. 13, 1872. tf

LIPPMAN'S GREAT GERMAN BITTERS

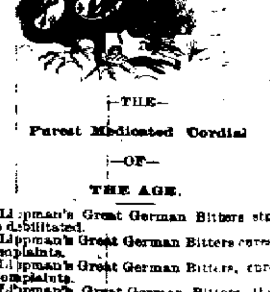

—THE—

Purest Medicated Cordial

—OF—

THE AGE.

Lippman's Great German Bitters strengthens the debilitated.

Lippman's Great German Bitters cures Kidney Complaints.

Lippman's Great German Bitters, cures Female Complaints.

Lippman's Great German Bitters, the most delightful and effective in the world.

Lippman's Great German Bitters cures "never-well" people.

Lippman's Great German Bitters give an appetite.

Lippman's Great German Bitters cures Liver Complaint.

Lippman's Great German Bitters gives to digestive organs.

Lippman's Great German Bitters gives energy.

Lippman's Great German Bitters cures Nervousness.

Lippman's Great German Bitters regulates the Bowels.

Lippman's Great German Bitters excites the Torpid Liver.

Lippman's Great German Bitters, best Physicians recommend.

Lippman's Great German Bitters will give Youthful Vigor.

Lippman's Great German Bitters cures Debility.

Lippman's Great German Bitters prevents Chills and Fever.

For sale by all Druggists and Grocers.

E. F. BRADBURY.

Wholesale Druggist,

Agent for Bangor
may1 1yeod

TELEGRAPHIC TO THE Whig & Courier.

MAINE NEWS.

DEATH OF AN OLD CITIZEN.

Augusta, Me., Jan. 30. [illegible] Joseph Burton of this city, who was run into about a week since by a boy coasting on the sidewalk, died this afternoon from the effects of the accident. Mr. Burton has held the office of Register of Probate for Kennebec county for the past eighteen years. He was seventy-five years of age, and was held in universal respect and esteem by the citizens of this county.

COMMITTEE WORK.

The Committee on Banks and Banking have decided to report a bill taxing Savings Banks deposits a State tax of one half of one per cent.

The hearing on the petition for a railroad from Bath to Portland has been assigned to Tuesday next.

DOMESTIC NEWS.

FROM WASHINGTON.

COMMITTEE WORK.

Washington, Jan. [illegible] The House Committee on Appropriations agreed to-day to change the order of bringing bills before the House for action, so that the Indian appropriation bill shall be first, the Navy bill next, and the Post Office bill third. Under the late order the Post Office bill was first. They also agreed that bills for public buildings in any part of the country should be reported singly, so that each shall stand on its own merits and not be tacked to other appropriation bills as heretofore has been the case.

EXIT EDWARDS [illegible]

The House Committee on Elections to-day decided [illegible] seat in the House [illegible] by M. [illegible] The latter received his certificate from Governor [illegible] Clayton.

THE [illegible] LUMBER.

The Ways and Means Committee on Tuesday gave a hearing [illegible] interested in the lumber trade. Explanations were made by several gentlemen [illegible] of the present duties. [illegible] representatives [illegible] New England and New York [illegible] repealed, it would raise the prices in Canada having continued [illegible] operating [illegible] freight shipping trade from New York and Boston, they do not deem it advisable to encourage the present waste and [illegible] of the growth of lumber in [illegible] last [illegible] forests by the imposition of such duties. The capital represented by these representatives may be estimated from seventy five to one hundred millions of dollars. [illegible] Burlington and Whitehall showed the disastrous effects of the [illegible] on our foreign shipping [illegible] United States were [illegible] lumber and [illegible] advantage of [illegible] freight [illegible] and selling [illegible] foreign countries. The [illegible] bonding lumber have [illegible] foreign shipping almost entirely to Montreal and the St. Lawrence. They do not ask that dressed or manufactured lumber be admitted free — they ask that if lumber cannot be admitted free, that the duty be made specific instead of ad valorem, and that a reduction be made in the same. It is stated that at the expiration of the reciprocity treaty in 1866 a duty of [illegible] per cent. ad valorem was imposed on [illegible] when, contrary to the general expectation, there was an advance in the chief descriptions of lumber imported from Ottawa. The Committee hear the salt men Thursday.

THE FRENCH SPOLIATION BILL

reported by Mr. Cameron in the Senate this morning, provides for a commission of three to be appointed by the President and confirmed by the Senate to examine and audit such claims and order their payment to the extent of $5,000,000.

BRITISH AND AMERICAN MIXED COMMISSION.

To-day, the case of Thomas Wardrop vs. the United States, No. 1, was [illegible]. The Commissioners will be prepared to award a sum equal to the value of 100,000 lbs. of cotton seized at Wilmington, N. C. The claim of George D. Baldwin vs. the United States, in the sum of 75,000 for engraving material furnished the Treasury Department in 1861, which has been pending before referees for several months, was decided to-day by an award of $20,000.

THE COMMITTEE ON APPROPRIATIONS

have already reported six of the general appropriation bills, viz: the legislative, the pension—which two are passed—the Post Office, Navy and diplomatic bills. The general bills to be reported are the fortification, military academy, deficiency and sundry civil expenses. The committee will hold daily sessions.

FROM NEW YORK.

EVANGELICAL ALLIANCE.

New York, Jan. 30. At a meeting of the Evangelical Alliance last night, Wm. E. Dodge was elected President, and the Chief Justice and several others Vice Presidents. Dr. Chapin said that the [illegible] of America ought to [illegible] the newly [illegible] politicians and show them something of the workings of our [illegible] institutions. [illegible] mission [illegible] failure because Christians [illegible]

[illegible] is still in the city. He [illegible] will do [illegible] the Legislature.

OFF WITH [illegible]

Among the bills [illegible] Legislature at Albany [illegible] repealing the [illegible] of President [illegible] German [illegible] of societies [illegible] commissioners of Emigration.

THE "HORNET" [illegible]

"Filibustering [illegible] has been [illegible] at the suit of [illegible] port on [illegible] service, and [illegible] service of the Cuban [illegible]

[illegible] has been [illegible] keepers.

COUNTERFEITERS [illegible]

[illegible] the Market National Bank [illegible]

[illegible] Southern R. R. [illegible] to Fair [illegible] Lake Ontario. This [illegible] new [illegible] same company [illegible] and Pine Island [illegible] New Jersey [illegible]

SMALL POX.

There were five [illegible] cases yesterday [illegible] five [illegible] yesterday noon.

[illegible] are investigating Plasterer [illegible] McBride Da[illegible] the safes for the Court [illegible] South.

[illegible] STRIKE.

[illegible] the employers finding as [illegible] as they want, and re[illegible] strikers.

[illegible] MATTERS.

[illegible] was arrested while stabbing [illegible] Seventh avenue horse car last [illegible]

[illegible] Reynolds [illegible] desperado, escaped from [illegible] Newark yesterday.

[illegible] Kay was arrested in Greene street [illegible] Wm. Elwood's head [illegible]

[illegible] other daring highway robbery [illegible] evening. Two men stopped [illegible] the horse and the other [illegible] to the man's head and robbed [illegible] dollars. The scene occurred [illegible] blocks of the police station, on [illegible]

[illegible] who shot himself Sunday in [illegible] yesterday morning.

[illegible] to further developments in the [illegible] assassination.

[illegible] arrested three robbers named [illegible] Brady and Cummings, this morning, who committed highway robbery on A. [illegible] Saturday night.

[illegible] the notorious emigrant swindler, [illegible] in $10,000 to-day.

VARIOUS MATTERS.

Last night was the coldest of the winter, [illegible] there is considerable ice in the rivers, which impedes the ferry travel on East river. [illegible] railroad bridges over the Hackensack [illegible] N. J., are said to be in great danger.

The Governor has signed the claim bill for [illegible] of New York.

It appears that the audit bill signed by the Governor forbids payment of any debts in excess of appropriations, and additional legislation will be necessary before most of the city creditors can be paid.

Conkling, the alleged Market Bank defaulter, is believed by the receiver to be in Canada.

Wood's Museum has been sued for an infringement of copyright of the drawbridge scene in the sensational drama of "On Hand."

BOSTON.

A BUBBLE BURST.

Boston, Jan. 31. A pretentious "Commercial Agency" established two months since on Devonshire street by Jefferson and Henry Brock, brothers, hailing from New York, collapsed to-day, leaving one hundred young men and girls employed as clerks, without their pay, many of them destitute and among strangers. There are also numerous creditors for stock and fixtures and merchants [illegible] their advance payments. It is said the Brocks have fled to Canada.

JUST FINE.

In the Southern District Municipal Court, to-day, Robert Smith was fined $20 for not notifying the proper authorities of a case of small pox in his family. He appealed to a higher court.

BANK ROBBERY TRIAL.

Thomas H. Pratt, a witness for prosecution in the case of Glover on trial for robbing the Boylston Bank, testified to-day that shortly after the robbery, he visited Glover's house, where he received $10,000 of coupon bonds of the Boylston Bank. At different times thereafter Glover gave him $40,000 or 50,000 in bonds of the same bank, some of which were coupons and others registered bonds. The defence will commence to-morrow.

NORTH CAROLINA.

U.S. SENATOR ELECTED.

Raleigh, Jan. 30. Gen. M. W. Ransom of North Hampton was to-day elected U. S. Senator by the following vote: In the House the whole number of votes cast was 87, of which Ransom received 60, and there were 18 scattering. In the Senate the whole number of votes was 32, Ransom receiving the entire number. The Republicans took no part in the election, claiming that the Legislature had no right to elect a Senator at this time.

TEXAS.

THE GOVERNOR AND SECRETARY OF STATE INDICTED.

Galveston, Jan. 30. A special despatch to the News from Austin, reports that the U. S. Grand Jury has found a true bill against Gov. Davis and Secretary of State Newcomb on account of irregularities in the late election.

LOUISIANA.

THE CONGRESSIONAL INVESTIGATION.

New Orleans, Jan. 29. The Congressional Committee commenced their investigation this morning in the U. S. Court room in the Custom House building. Gov. Warmouth having been previously consulted, stated that he had no objection to the Committee using the Court room. If the Governor had objected, the Committee would have met elsewhere. Only one witness was examined—J. Henri Burch, (colored Carterite.) His statement took a wide range. The object of the Committee seems to be to hear a general statement from the number of each faction, in order to arrive at the points that require their attention. The statement telegraphed hence on the 11th inst., as to how the Legislature is made up, citing the Wheyland case, covers Burch's statement to-day, regarding some half a dozen members. Burch will be called to-morrow.

MORE RAILROAD HORRORS.

ON THE ERIE ROAD—ONE PASSENGER FATALLY INJURED.

Harrisburg, Pa., Jan. 30. Several persons were injured, one fatally, by the Erie train last night running off the track at Lockhaven, and turning two passenger coaches, one sleeping and a baggage car. The express car was saved by throwing the contents of the stove into the safe, by which a large amount of money was burned.

ON THE LOUISVILLE ROAD—TWO FATALLY INJURED.

Cincinnati, Jan. 30. By the breaking of a coupling, the express and passenger cars were thrown on a platform at the Eagle Station depot, on the Louisville road, yesterday, and Postmaster McDermott was badly bruised, Geo. Roswell had several ribs broken, and Joseph Johnson and Mr. Hampton were fatally injured. The express car was totally wrecked.

MISCELLANEOUS.

OBITUARY.

Fitchburg, Mass., Jan. 30. Mrs. Crocker, wife of Hon. Alvah Crocker, Representative in Congress from this district, died last night after a long and painful illness.

LOUISVILLE CANAL APPROPRIATION.

Cincinnati, O., Jan. 30. A committee has been appointed by the Chamber of Commerce and the Common Council to proceed to Washington to receive the appropriation of $400,000 for the completion of the Louisville canal.

APPOINTMENT.

S. Eaton has been appointed substitute for J. E. Grant, as Postmaster of Covington, Ky., during the sickness of Grant.

SUICIDE.

Boston, Jan. 30. Chas. Kelley, Cashier in the freight department of the Hartford & Erie Railroad, in this city, hanged himself this morning. No cause is assigned. He leaves a wife and three children.

BROKE JAIL.

New York, Jan. 30. A Camden, Arkansas, despatch states that five prisoners, including one Trammell, a murderer, and Howell, [illegible] committing rape—both under sentence of death—one forger, the other two charged with murder, all escaped from jail there Sunday, by the aid of outside accomplices.

BOILER EXPLOSION.

Lancaster, N. H., Jan. 30. Yesterday afternoon the boiler of a forty horse power engine in J. B. Sommers' saw-mill at Dalton exploded, demolishing the engine-house and seriously injuring Dan. McKeon, the engineer.

FIRES.

Jefferson, Texas, Jan. 29. A fire to-day originating in Needham's agricultural warehouse, destroyed the square of buildings on the south side of Dallas-st. The Jefferson Times was destroyed. Loss estimated at $100,000, insured for $70,000. L. L. Bloomingdale was killed by the falling walls.

Galveston, Texas, 29. A fire at Corsicana destroyed a block of buildings in the business part of the town. The loss is not stated.

Richmond, Ind., 30. Paddock's planing mill was burned last night. Loss $15,000.

New York, 30. A Scranton dispatch says the disastrous fire of last night is thought to be subdued, broke out this morning again. The post office and several buildings were burned. Loss $5000.

New York, 30. A fire this morning damaged the 22d regiment armory $1000; insured.

New York, 30. A fire at Goshen Saturday night burned 50 head of choice cattle and 6 blooded horses, the property of Abraham Ryerson.

Two dwellings and a jewelry store in Bound Brook, N. J., were burned yesterday. Loss $7000.

THE WEATHER.

WAR DEPARTMENT, OFFICE OF THE CHIEF SIGNAL OFFICER, WASHINGTON, Jan. 30—7 P. M.

Probabilities.

The barometer and temperature will probably rise slightly on Wednesday in the Middle and Eastern States. A falling barometer with southeasterly winds prevails very generally west of the Appalachian range, with cloudy weather. The northerly winds will veer to the northeast and east with cloudy weather in the South Atlantic and Gulf States, and probably rain from the Alabama coast westward.

UTAH.

THE MURDER CASES.

Salt Lake, 30. Brigham Young advertises this evening in the church newspaper that in 1866 he offered a reward of $500 for the arrest of the murderers of Dr. G. [illegible] Robinson, but now in consequence of [illegible] sparing the lives of innocent men, he withdraws that offer.

To-morrow afternoon the Chief Justice will hear the motion of U. S. [illegible] ney High, to admit all the prisoners [illegible] with murder, to bail. The [illegible] by telegraph from [illegible] and [illegible] engineer.

CHICAGO.

FOUND GUILTY.

Chicago, Jan. 30. Ex-Alderman J. A. Montgomery was to-day found guilty on an indictment of bribery. The case of Alderman Busse was taken up and considerable testimony was elicited.

FORTY SECOND CONGRESS—SECOND SESSION.

Washington, D. C., Jan. 30.

SENATE.

A bill appropriating $50,000 for the Japanese Embassy was passed.

Mr. Davis of Kentucky gave notice that on Friday he will call up his resolution on executive [illegible].

At the expiration of the morning hour the Amnesty bill was taken up.

Mr. Saulsbury spoke at length in favor of the bill. In conclusion he denounced Mr. Sumner's civil rights amendment as an attempt to degrade white men to the level of an inferior race.

Mr. Schurz followed with an elaborate speech in favor of universal amnesty. He said there was no longer any reason for refraining from an attempt to make it apply to classes laboring under political disabilities at the South. He therefore moved to strike out all exceptions from the bill, believing that the reasons which make it desirable that there should be amnesty at all, make it desirable that the amnesty should be universal. The wickedness and terrible consequences of the rebellion had been adduced by Mr. Morton and others as a reason against amnesty, but if the rebellion had been still more wicked and its consequences still more terrible he (Schurz) could not permit himself to forget that in dealing with this question Congress had to deal with the past but the present and future interests of the South and whole country.

Mr. Nye spoke at length against the bill, after which Mr. Robertson gave notice that he would ask the Senate to sit to-morrow until a vote was had on the bill.

Adjourned.

HOUSE.

A bill was passed providing that merchandise conveyed either by boat or rail from the port of arrival to an interior port of destination, shall be under the exclusive control of the customs officers and inspectors stationed at proper points, or on boats or trains, at the expense of the transportation companies, the merchandise not to be unladen between the port of arrival and destination except authorized by the Treasury regulations, and no breakage of an original package will be allowed.

Resolutions were adopted authorizing the Banking Committee to send for persons and papers in conducting the examination of the causes of the recent suspension of National Banks.

A bill was passed extending the Statute of limitations for the prosecution of pension or bounty forgeries from 4 to 5 years.

A bill for payment of the French spoliation claims was reported.

A bill was passed to pay the fees of respondents, witnesses in extradition cases.

A bill was passed to prevent further smuggling, providing that Collectors of Customs and Internal Revenue report to the District Attorney within ten days all fines and forfeitures, and making it the duty of the District Atty to immediately commence prosecutions for the recovery thereof.

Mr. Butler reported a bill to further regulate the appellate jurisdiction of the Supreme Court. It increases the existing minimum of limitation of $2000, as the value of matter in dispute, to $5000, and allows criminal cases to be certified from the Circuit Court to the Supreme Court for review of doubtful law questions. At the expiration of the morning hour it went over.

The House concurred in the Senate amendment to the apportionment bill. It extends through seventy printed pages and appropriates about five and a half millions.

A discussion upon the different policies of treating Indians lasted a couple of hours, and the Committee rose after having passed as far as page 5, and adjourned.

FOREIGN NEWS.

SPAIN.

DISTURBANCE AT BARCELONA.

Madrid, Jan. 30. There was a disturbance at Barcelona yesterday, caused by the resistance of the people to the payment of excessive octroi duties. A large mob assembled at one of the gates of the city and threatened the custom officers with violence. The police interfered, some shots were fired, and the rioters were dispersed with difficulty. The city has since been quiet. Little importance is attached to the affair, which is purely local, and a renewal of the trouble will hardly be expected.

THE NEW DOMINION.

THE BOAT RACE.

Special to the Evening Traveller.

Halifax, N. S., 30. Mr. Fulton of St. John has refused Brown's offer to row at Bedford Basin, or on the Kennebecasis. Instead he proposes Springfield, Mass. Brown's committee will finally offer to row on the Kennebecasis, and if not accepted the race will be declared off.

ICE.

The City of Halifax from St. Johns, N. F., yesterday passed 70 miles of field ice.

NO MAIL.

The contract for mails having expired none will go to England on the next trip.

THE WASHINGTON TREATY.

The opinion prevails that the Dominion government will accept the Treaty of Washington. In the Parliament it is known that a large majority is in favor of it.

[illegible]

MONETARY AFFAIRS.

New York, Jan. 30.

Money easy at 5 a 6 per cent.

Foreign Exchange at 10½.

American gold dull and steady at 109[illegible] a 109[illegible].

Carrying rates 2 a 7 per cent.

Clearances, $60,000,000.

Government bonds quiet and steady. State bonds dull except Tennessee's, which were firm.

Stocks in the morning advanced ½ a 1½ per cent., but the advance was lost in the afternoon, closing steady.

Government securities closed at the following quotations:

U. S. Sixes (coupons)	1881	115
U. S. 5-20s (coupons)	1862	110
U. S. 5-20s (coupons)	1864	110
U. S. 5-20s (coupons)	1865	111
U. S. 5-20s (coupons)	1865 (Jan. and July)	110
U. S. 5-20s (coupons)	1867	112
U. S. 5-20s (coupons)	1868	[illegible]
U. S. 10-40s (coupons)		[illegible]
Currency Sixes		114
Central Pacific		102
Union Pacific, 1st mortgage,		92

The stock market closed firm this afternoon at the following quotations:

Western Union 72½; Pacific Mail 56½; Boston Water Power Company 40; N. Y. Central & Hudson River Railroad Company 97½; Harlem Railroad Company 126; Reading Railroad Company 114; Michigan Central Railroad Company 118; Lake Shore and Michigan Southern Railroad Company 90; Illinois Central Railroad Company 133; Cleveland & Pittsburg Railroad Company 90; Chicago & Northwestern Railroad Company 70½; do preferred 91; Chicago & Rock Island Railroad Company 110½; Milwaukee & St. Paul Railroad Company 55; preferred 74½; Pittsburg & Fort Wayne Railroad 97; Wabash Railroad Company 73; Erie Railroad 31½; preferred 66; Ohio & Mississippi Railroad 46½; Boston, Hartford & Erie 3½.

MARKETS.

New York, Jan. 30.

Cotton advanced — sales 3208 bales — middling uplands at 23½.

Flour — sales 5,500 bbls — State and Western dull and heavy — State, 6,75 a 7,25; Western 6,75 a 7,40; Round Hoop Ohio, 6,60 a 7,30; Southern, 6,[illegible] a 9 50.

Wheat — sales 60,000 bushels — Winter Red Western, 1 60 a 1 65; No. 1 Spring, 1,54 a 1,56; No. 2, 1.50 a .52.

Corn — sales 112,000 bush — new mixed western, 72 a 74, afloat, closing at 73 a 74.

Oats dull — sales 19 000 bushels — Ohio, 53 a 55.

Beef steady.

Pork nominal — sales 000 bbls. — New mess 14 62 old do. 13,50 a 13,62.

Coffee — Rio 19½ a 22.

Molasses quiet — sales 000 bbls — New Orleans 50 a 58.

Rice quiet at 7¾ a 8½.

Lard at 9½ a 9¾.

Sugar is [illegible] — Muscovado, 9 a 9½; Fair to good refining 9½ a 9½.

Naval Stores — Spirits Turpentine at 72½ a 72¾; Rosin at 4,25.

Tallow at 9 a 9½.

Freights to Liverpool — Cotton per steamer, [illegible] corn per sail 8d.

Chicago, Jan. 30.

Flour nominal.

Wheat — No 2 Spring, 1 23½.

Corn closed dull — No 2 mixed, 40½ a 41.

Rye quiet and firm — No. 2, 68½.

Barley firm — No. 2 Spring, 61 a 61½.

Pork firm at 12,75 a 12,80.

Lard [illegible].

LATEST NEWS IN BRIEF.

The trial of Mrs. Sherman, the Derby, (Conn.) poisoner, has been postponed until Wednesday Feb. 7.

A bill was introduced in the New Jersey House on Monday, repealing the acts of 1870 and 1871 and [illegible]

Alderman M. F. Bailey of Chicago, charged with [illegible] from William Gough [illegible] in [illegible] the purchase by the city of a school lot, has been acquitted.

Mayor Medill has vetoed the resolution by the Chicago city council to permit the completion of half finished frame buildings in the fire districts.

A Madrid dispatch says the capital and Provinces are now quiet. The only immediate change in the Ministry will probably be the withdrawal of Senor Gamindes.

The American Survey Steamer "[illegible]" has sailed from Havana to make soundings between Yucatan and Cape Catoche for the proposed Mexico-Cuba cable.

LOCAL AND OTHER ITEMS

No More Petitions—In the Legislature after to-day.

The January Thaw—Where is it? Cisterns and wells all over the city are running dry.

"The Snow—the beautiful snow"—was the laconic reply of a gentleman of this city to his wife when she asked him what she was going to do for water to wash with, the cistern being dry.

Removed. Mrs. Foot has removed to rooms in Union Block over Alden's apothecary store, where she will be pleased to see ladies interested in her department of business.

County Supervisor. Mr. D. H. Tribou, Principal of Hampden Academy, has been recommended and nominated by Superintendent Johnson for Supervisor of Schools in this county, vice S. A. Plummer, resigned.

No Gossips. We hear it stated on good authority that at a largely attended "sewing circle" held on the east side on Monday afternoon, not one word of gossip was spoken. This fact ought to be known.

Too Late. Considerable excitement was created on Exchange St. yesterday afternoon by the attempt of a hack to get the depot with a passenger for the 4.40 up train. The endeavor was in vain, though some remarkable speed was shown.

—Among the bills presented Monday in the National House, Mr. Peters presented two, one entitled an act to extend the boundaries of Customs District of Bangor, and another to define the rights of part owners of vessels.

Smelts. A gentleman who came up from Winterport yesterday morning informs us that he met eight one-horse pungs loaded with smelts for the Boston boat. Several other teams had boxes of smelts for the Boston market. The smelt interest is quite important in the towns below this city.

Ferocious Dog. We are informed that a savage dog owned on State St., has recently bitten several persons. He attacked two yesterday, and one, a little child, was badly wounded by the teeth of the bloodthirsty cur. That dog will soon go to the happy hunting grounds if he is not kept tied up.

A Hard Scratch. The Commercial gives an account of a fight on the Ellsworth road, Monday, between a large "bob-cat" and a terrier. The latter was getting the worst of it, when two men who were passing, interfered, and killed the cat with clubs. The critter weighed nearly 60 pounds.

"Rough on the Dog," was the remark of a bystander in West Market Square, yesterday afternoon, as he witnessed the attack of two big curs upon a dog attached to a boy's sled in such a way that he could not defend himself. The poor animal was pretty well "chawed up" before his assailants were beaten off.

Leap Year Ball. The Leap Year ball at Acadian Hall last evening, proved what the ladies can do when they take such matters in hand. It was a success in every particular—good music, good supper, and a good time, say all who attended. The lady managers are deserving of much credit for the fine style in which the affair was carried out.

Maine State College. The second term of the Maine State College of Agriculture and the Mechanic Arts commences next week on Thursday. A large number of candidates will be examined next Tuesday for admission to advanced classes, and the prospect is that there will be a great increase in the number of students.

Temperance Meeting. We learn that a Public Temperance Meeting will be held in the Town Hall, Oldtown, this evening. Persons attending from this city can go up on the 4.40 P. M. train and return on a special after the meeting, at one fare the round trip. A large delegation from the various temperance organizations in this city will, we understand, attend the meeting.

Home for Aged and Deserving Women. A meeting of ladies and gentlemen interested in the establishment of a Home for Aged and Deserving Women in this city, has been called, to be held in City Hall at 8 o'cl'k to-morrow afternoon. The object is worthy the attention of all, and we trust that the meeting will be largely attended, and lay the foundation for an institution which shall in the future be of great good to the class which it is intended to benefit.

Water Works and Insurance.—Mr. Editor: Much stress is laid upon the assumed fact that the introduction of water will greatly lessen the rates of insurance.—Will some of your correspondents have the goodness to give us the real facts, comparing the rates now paid in Bangor on stocks of merchandise and on buildings, with the rates paid in Portland, Salem and other New England cities where there is sufficient head to allow of its use in extinguishing fires. Our people want statistics, not assertions. J.

Mail Accommodations. A correspondent at Springfield complains that the Daily Whig and Courier reaches that office very irregularly, sometimes being delayed for three days. This, we find, was on account of the recent change of the mails from the evening to the day trains on the E. & N. A. Railway. Mr. Carr, special agent of the Post Office Department, has arranged for the mail to leave Lincoln for Springfield in the morning, on the arrival of the train, and we trust that by this time the trouble that our correspondent complains of will be overcome.

Penobscot Poultry Society. An adjourned meeting of this Society was held at the Aldermen's Room yesterday afternoon, which was quite largely attended. A Committee consisting of the President and Secretary was appointed to consider the matter of preparing a circular setting forth the object and aim of the Society, to report in two weeks at an adjourned meeting. It was voted to make all persons who were awarded premiums at the Exhibition last fall to the amount of five dollars, and who remitted the same, Life Members of the Society; also the same to those whose premiums being less than five dollars will make up that amount to the Society. The meeting was then adjourned two weeks.

The Adelphians. This popular company appeared in Norombega Hall last evening, after an absence of several months, and though the audience was not large they were warmly received. The sparkling little comedy "Who Killed Cock Robin" was admirably performed and drew rounds of applause—each character being capitally sustained. The burlesque "Faust" which concluded the entertainment, is full of laughable situations, music and fun, and Mr. Bar[illegible] as "Mephistopheles" was inimitably comic. [illegible] as "Faust" was [illegible] the personation of "Martha." [illegible] several [illegible] changes of [illegible] without leaving the stage or even turning his back to the audience, are wonderful and excelled everything of the kind ever seen here. The company appears again this evening with change of programme.

A New Article for Duty. One of the Dominion Customs officers at McAdam, Mr. Connolly, has, we learn, notified the officers of the trains coming from Bangor to St. John that the package containing the Bangor Whig and Courier must be entered for duty and will be subject to a charge of fifteen per cent. *ad valorem* as printed matter. The package of paper referred to is small and is put up in the form of a roll in a wrapper open at both ends. The railway people do not think it worth while to charge freight on so trifling a thing and there does not seem to be any reason why the Customs Department should take any notice of it; besides, it was never contemplated that a Customs officer of the Dominion should collect two cents a day on a few newspapers coming to St. John, just because they happen to be published in Bangor. We presume that Mr. Connolly is only acting under instructions from his superior officer and is not, therefore, to blame. As the Minister of Customs is now in New Brunswick and will be in the city in a day or two he will, no doubt, give his attention to the matter and remove the additional restriction it is thus proposed to place on the circulation of newspapers.—[*St. John Telegraph.*

A Pleasant Occasion. Our correspondent writes that at a special meeting of Rising Sun Lodge, No. 71, F. and A. M., held in Dirigo Hall, Orland, on Tuesday evening last, the D. D. G. M., J. M. Nevins of the 4th Masonic District, was present on his annual visit of inspection, accompanied by P. M., A. F. Page. The Lodge was closed at 8½ o'clock, when the members were surprised at having the room filled with Masons' wives and daughters, whose arms were loaded with the choicest viands. The object of the visit was announced by Mrs. F. H. Chase, as follows:

"*W. M., Officers and Members of Rising Sun Lodge:*—Entertaining the greatest respect for your ancient and honorable Order, and taking advantage of the privilege which Leap Year so kindly gives us, we come uninvited to visit you in your sacred retreat. We hope we do not presume too much, and if we find you as pleased to see us as we are happy to be here, we shall be sure of a warm welcome."

To this, the W. M., in behalf of the Lodge, replied in an appropriate speech, placing the room at the disposal of the ladies, whom he warmly welcomed. After partaking of the collation, the remainder of the evening was very pleasantly passed in a social manner.

BANGOR POLICE COURT.

BEFORE JUDGE CLARK.

Tuesday, Jan. 30th.—State vs. Geo. Nathan, drunkenness and disturbance; fined $5 and costs.

CITY AFFAIRS.

In Board of Aldermen, Jan. 30, 1872.

Report of Committee on Finance, on petition of Cashier of Howard National Bank, Boston, relative to loss of coupons on city loan due in 1859. Accepted.

Of same on petition of Alonzo Barnard for city to surrender to him his note for $210, accepted; and order for same to be done, passed.

Order for City Solicitor to proceed to Augusta and urge the passage of the bill now before the Legislature, for extension of York St., passed.

A convention of the two Boards was held for the consideration of the subject of aid to the Northern Aroostook Railroad Company at the request of the Committee, to ascertain the feeling of the City Government in the matter, and an informal vote was taken; that the line to be aided be the main line so called, to Van Buren or Letter G; fixing the sum at $10,000 per mile, sufficient guarantees to be given by the E. & N. A. Railway Co. for payment of interest and bonds. In case of disagreement upon subject of a tariff, the matter to be determined by three arbiters, one to be appointed by the Governor, one by the Chief Justice and one by the city of Bangor.

Report of Special Committee on Bridges, on construction of Central St. bridge, accepted; and order for Street Engineers to advertise for proposals for construction of same, passed.

IN COMMON COUNCIL.

Report of Committee on Finance in reference to loss of city coupons, accepted in concurrence.

Order that the Mayor direct the City Solicitor to proceed to Augusta to urge the passage of the bill in regard to the laying out of York St., passed in concurrence.

Report of Committee on Finance in reference to petition of Alonzo Barnard, accepted in concurrence.

Report of Joint Special Committee in regard to Central St. bridge, accepted in concurrence.

Order that the Street Engineers be directed to advertise for proposals for the construction of Central St. bridge passed in concurrence.

New Railway Scheme. In the Massachusetts Senate on Saturday, Mr. Frost of Suffolk introduced a bill to incorporate the Boston & Portland Railway Trust Company, which was referred to the Committee on Railways.

The bill is substantially the same as the plan of Mr. Crane for the formation of trust companies, proposed last year by Mr. Crane of Boston, and provides that the Company shall have a capital stock of $21,000,000 divided into shares of $100, none of which is to be sold at less than its par value in cash.—It proposes to unite the Boston & Maine and Eastern Railroads, and to pay for the stock of the Boston & Maine not more than $132 per share, and for the Eastern Railroad not more than $125 per share, and the amount of claims and bonds at their par value with interest. The capital stock of the company to be twenty-one million dollars, divided into shares of $100 each, of which 35,000 shares shall be issued to the Treasurer of the State as a railroad sinking fund; the dividends to be applied by the Treasurer to the purchase of stock provided he can do so by paying a premium of not more than fifteen per cent.—In the month of January, 1900, the State shall take all the shares of the corporation which it shall not have previously have acquired, paying therefor $100 in gold or its equivalent, and will pay any deficiency in the amount of dividends at the rate of three dollars per share in gold.

The corporators are Francis Cogswell of Andover, George M. Browne, Franklin Haven, George C. Lord and Seth Adams of Boston, Charles F. Choate of Cambridge, George O. Brastow of Somerville, Albert H. Hoyt of Boston, George Cogswell of Bradford, Cyrus Wakefield of Wakefield, John E. Lyon of Boston, Geo. Johnson of Bradford, Nathaniel G. White of Lawrence, Henry Williams and Otis P. Lord of Salem, George L. Ward of Boston, Geo. P. Cox of Malden, Daniel Saunders, Jr., of Lawrence, James N. Buffum and Wilder S. Thurston of Lynn, Joseph H. Converse of Cambridge Leopold Morse of Boston, William C. Todd of Newburyport, John I. Baker of Beverly, Benjamin E. Bates of Boston, Samuel E. Sewall of Melrose, James H. Carleton of Haverhill and Thomas W. Pierce of Topsfield. It is stated that all the corporators have agreed to serve, and the $3,500,000 in a sinking fund, with its accumulations, will purchase the roads before the year 1900.

BUSINESS ITEMS.

Mrs. Foot has removed from the Franklin House to Union Block, over Alden's Drug Store, where she is still offering good bargains in [illegible] manufacturing [illegible] straight-end.

Those of our readers who wish to dispose of any securities at the highest price, or who have funds to invest surely and profitably will find in Messrs. Stone & Downer, of Boston, (whose advertisement appears in another column,) all the qualities to be expected of bankers and brokers. These gentlemen enjoy the confidence of all who have had business relations with them during the long period of twenty years, and have the sagacity and ability which only a long and untiring application to business can give.

Few are aware of the importance of checking a common cold or cough in its first stages, before it has an opportunity to work upon the lungs to such an extent as to produce serious results. The best remedy for this checking, healing, and curing, that we know of, is Adamson's Botanic Cough Balsam. Sold at 35 cents a bottle by Druggists and Medicine Dealers. jan31 eod1w&w5

THE YOUNG CHIEFTAIN.—A Caution to all whom this may concern in the United States or Territories.—Any person or persons, or company, making the lap-stitch seam or any part or parcel thereof, top or bottom, tips, counters, side lap-stitch seams, or any part thereof, on the moccasin-boot or shoe pac, or any part of our patent moccasin-boot or shoe pacs on a machine or by hand, without the consent of the patentees, all such offenders or aggressors we shall prosecute according to law.

J. C. RANDLETT & CO., Bangor, Me.
J. C. Randlett. 3t* P. Kelliher.

A Perfect Sewing Machine. Customers should examine the "Keystone" before purchasing, at E. C. Nichols & Co.

"Good morning, John, where are you going?"

"To CHASE'S Clothing Store, of course, where everybody who wants to buy Clothing cheap should go."

Are you in want of a suit of Clothes? If so, go to Chase's and get a suit; and if you get them there, they will be made good and durable, and when he sells a person a suit of Clothes he sells them in so satisfactory a manner that when they want another suit this is the store where they will buy them. Do you want your clothes made up in better style than can be obtained elsewhere? If so, remember that Chase's Store keeps the nobbiest styles of goods, and they are made up better than any of his competitors can make them. Bear this fact in mind, and tell it to your father, mother, son, cousin, second cousin, and to all your uncles in the country, for although facts are stubborn things to get over, nevertheless the good news should be spread. It is a lamentable fact that virtue gobbles up its own reward. You can save forty per cent and get a first-class garment, for a small amount of money. He only asks you to satisfy yourselves before you buy. Go and see the goods and learn the prices, then price the same class of goods in the city or out of it, and satisfy yourselves that it is as he says. Any garments bought at this store can be returned, and the money will be refunded if not perfectly satisfactory, and are not soiled. He keeps a line of nice and durable goods well adapted to farmers' wants, and calls their especial attention to his stock. He proposes to deal fairly and honestly with all men, and thereby hope to merit a good share of the patronage of the city and country. Also, he has custom made garments of every description. Don't fail to go there. The people are fast finding out that the great sales of Clothing at Chase's Clothing House is no humbug; he does all he advertises to do. Clothing of superior quality, with every new style of goods for merchants, farmers, mechanics, and all classes and ages of boys and men, is now to be found at A. F. Chase's new store, which is noted for low prices and upright dealing. Prof. CHASE is ever at the board where he always gives his customers good fits. Remember the place. No. 1 Kenduskeag Block, East end Kenduskeag Bridge. Give him a call. jan23

Atrophy Arrested.—Fellow's Compound Syrup of Hypophosphites.—Wasting of the tissues of the body is arrested, the muscles made firm, and the nerves regain their power by using Fellow's Compound Syrup of Hypophosphites.

Not among the least of the invaluable properties of Miss Sawyer's Salve are its beneficial effects on the hair. Rubbed on the scalp in five or six different parts it promotes the growth of the hair, prevents its turning gray, and, on bald spots, it produces a new growth of hair. No lady should be without this invaluable article as an indispensable cosmetic for the toilet. It eradicates dandruff and disease from the head, and blotches and pimples from the face.

Lynde Hotel. Travellers have every reason to feel grateful to the proprietor of Lynde Hotel, for he has furnished them a comfortable home, which was exactly what was needed in that locality.

The Cause and Cure of Consumption.

The primary cause of Consumption is derangement of the digestive organs. This derangement produces deficient nutrition and assimilation. By assimilation I mean that process by which the nutriment of the food is converted into blood, and thence into the solids of the body. Persons with digestion thus impaired, having the slightest predisposition to pulmonary disease, or if they take cold, will be very liable to have Consumption of the Lungs in some of its forms; and I hold that it will be impossible to cure any case of Consumption without first restoring a good digestion and healthy assimilation. The very first thing to be done is to cleanse the stomach and bowels from all diseased mucus and slime which is clogging these organs, so that they cannot perform their functions, and then rouse up and restore the liver to a healthy action. For this purpose, the surest and best remedy is Schenck's Mandrake Pills. These Pills cleanse the stomach and bowels of all the dead and morbid slime that is causing disease and decay in the whole system. They will clear out the liver of all diseased bile that has accumulated there, and arouse it up to a new and healthy action, by which natural and healthy bile is secreted.

The stomach, bowels and liver are thus cleansed by the use of Schenck's Mandrake Pills; but there remains in the stomach an excess of acid, the organ is torpid and the appetite poor, in the bowels, the lacteals are weak, and requiring strength and support. It is in a condition like this that Schenck's Seaweed Tonic proves to be the most valuable remedy ever discovered. It is alkaline, and its use will neutralize all excess of acid, making the stomach sweet and fresh; it will give permanent tone to this important organ, and create a good, hearty appetite, and prepare the system for the first process of a good digestion, and ultimately make good, healthy, living blood. After this preparatory treatment, what remains to cure most cases of consumption is the free and persevering use of Schenck's Pulmonic Syrup. The Pulmonic Syrup nourishes the system, purifies the blood, and is readily absorbed into the circulation, and thence distributed to the diseased lungs. There it ripens all morbid matters, whether in the form of abscesses or tubercles, and then assists Nature to expel all the diseased matter in the form of free expectoration, when once it ripens. It is then, by the great healing and purifying properties of Schenck's Pulmonic Syrup, that all ulcers and cavities are healed up sound, and my patient is cured.

The essential thing to be done in curing Consumption is to get up a good appetite and a good digestion, so that the body will grow in flesh and get strong. If a person has diseased lungs, a cavity or abscess there, the cavity cannot heal, the matter cannot ripen, so long as the system is below par. What is necessary to cure, is a new order of things, a good appetite, a good nutrition, the body to grow in flesh and get fat; then Nature is helped, the cavities will heal, the matter will ripen and be thrown off in large quantities, and the person regain health and strength. This is the true and only plan to cure Consumption, and if a person is very bad, if the lungs are not entirely destroyed, or even if one lung is entirely gone, if there is enough vitality left in the other to heal up, there is hope.

I have seen many persons cured with only one sound lung live and enjoy life to a good old age. This is what Schenck's medicines will do to cure Consumption. They will clean out the stomach, sweeten and strengthen it, get up a good digestion, and give nature the assistance she needs to clear the system of all the disease that is in the lungs, whatever the form may be.

It is important that, while using Schenck's medicines, care should be exercised not to take cold; keep in-doors in cool and damp weather; avoid night air, and take out-door exercise only in a genial and warm sunshine.

I wish it distinctly understood that when I recommend a patient to be careful in regard to taking cold while using my medicines, I do so for a special reason. A man who has but partially recovered from the effects of a bad cold is far more liable to a relapse than one who has been entirely cured, and it is precisely the same in regard to consumption. So long as the lungs are not perfectly healed, just so long is there imminent danger of a full return of the disease. Hence it is that I so strenuously caution pulmonary patients against exposing themselves to an atmosphere that is not genial and pleasant. Confirmed consumptives' lungs are a mass of sores, which the least change of atmosphere will inflame. The grand secret of my success with my medicines consists in my ability to subdue inflammation instead of provoking it, as many of the faculty do. An inflamed lung cannot with safety to the patient be exposed to the chilling blasts of winter or the chilling winds of spring or autumn. It should be carefully shielded from all irritating influences. The utmost caution should be observed in this particular, as without it a cure under almost any circumstances is an impossibility.

The person should be kept on a wholesome and nutritious diet, and all the medicines continued until the body has restored to it the natural quantity of flesh and strength.

I was myself cured by this treatment of the worst kind of Consumption, and have lived to get fat and hearty these many years, with one lung mostly gone. I have cured thousands since, and very many have been cured by this treatment whom I have never seen.

About the first of October I expect to take possession of my new building at the north-east corner of Sixth and Arch streets, where I shall be pleased to give advice to all who may require it.

Full directions accompany all my remedies, so that a person in any part of the world can be readily cured by a strict observance of the same.

J. H. SCHENCK, M. D., Philadelphia.

GEO. C. GOODWIN & CO., Agents, BOSTON.

[illegible]

O. S. HOWARD'S Improved PISTON HEAD.

Patented Nov. 7, 1871.

Being convinced by an experience of twenty years as a builder and engineer of Steam engines, that the present method of self acting packing were deficient in many respects, and having directed my attention to the subject, I now offer to the public as the result of my experiments, a SELF SETTING PACKING RING, in a solid cored head, of great simplicity, and working freely in the cylinder, and performing its work in an efficient manner.

To it I confidently call the attention of practical engineers, as superior to any now in use, as the annexed certificates will show.

OSCAR S. HOWARD, Patentee.
Bangor, December, 1871.

Brewer, Nov. 21, 1871.
Mr. O. S. HOWARD, Bangor.
Dear Sir:—One year ago last summer your new Piston Head Improvement was put into a steam cylinder at Palmer & Johnson's mills, running under my charge. I am pleased to say that it has given entire satisfaction, now driving the machine to do the same work with three fifths the amount of steam required with the old style of Piston Head. In my opinion your Improvement as it is now manufactured is superior to any other in use. In the manner in which the packing adjusts itself to the work of the engine and to the pressure of steam upon the Piston Head, it thereby saves a great amount of power that is lost by friction and leakage with the old style of Head.
It will be found superior to others where a light Piston is desirable, weighing not more than half as much as the average weight of others of the same size, yet made of sufficient strength for all practical purposes.
It also contains an excellent arrangement by which it can be centered, keeping the piston rod in the centre of the packing boxes, saving in a great measure, the trouble and expense of boring the cylinder and turning the rod which have to be done for a horizontal engine where there is an unequal wear of the cylinder due to the gravity of the Piston.
Yours respectfully, GEO. E. GAY.

Office of the Bangor & Piscataquis Slate Company, Brownville, Dec. 5, 1871.
Mr. O. S. HOWARD.
Dear Sir:—We have now used your Patent Piston Head, in one of our engines for eight months. It is working admirably. We are so well pleased with it that we shall improve the first opportunity of putting it into the other engine. It adjusts itself perfectly to the cylinder at all times, is always tight and runs easily. I consider it the best thing that I have ever seen for the purpose.
Respectfully Yours, WILLIAM SPARROW, Agent B. & P. Slate Co.

Ellsworth, Nov. 20, 1871.
Mr. O. S. HOWARD.
Sir.—Your Patent Piston Head, applied to our cylinder some time since, is a great improvement over the old kind. It wastes no steam and is constantly *honest* in its operations, if kept in order; consequently gives us a decided increase of power. Our engineer thinks we can do as much work with fifty lbs. steam on this Head, as we did with sixty on the old.
Very respectfully, HOPKINS, McDONALD & CO.

Hampden, Dec. 6th, 1871.
Mr. O. S. HOWARD.
We have been running one of your twenty inch Piston Heads for the past two years and find it superior to any we ever used. We have been in the habit of carrying eighty to ninety lbs. steam with the old style Rings and now can do the same labor with your Head with 60lbs. steam, as it is self adjusting and works steam tight, and is much lighter than the old style of Heads which makes it less liable to wear the cylinder out of round.
Yours respectfully, B. L. SIMPSON, EBEN WHEELDEN, 3rd.

Bangor, March 1, 1871.
Mr. O. S. HOWARD.
Dear Sir:—Have been running one of your Patent Piston Heads in my mill at Passadumkeag, and in my opinion it uses steam more economical and gives a greater amount of power than any other I have ever used.
Yours Truly, HIRAM PEAVEY, Machinist.
I coincide in the above statement. S. R. YEATON.

Lincoln, Dec. 11, 1871.
Mr. O. S. Howard, Bangor.
Dear Sir:—Having an experience of [illegible] years with steam engines, and having used several kinds of piston heads we take pleasure in recommending your Patent Piston Head, as being much lighter, and using steam to a greater advantage than any other one we have ever used, and thereby gaining power.
Yours Respectfully, WM. PLAISTED & SON.

Bangor, Dec 15, 1871.
Mr. O. S. HOWARD, Bangor, Me.
Dear Sir:—I have been running for the past two years in the planing mill on the Point Wharf in this city (owned by W. T. Pearson, Esq.,) a steam engine in which was used the ordinary steam packing for the first year. The first of the present year I had your new invention of the Skeleton Head Steam and Packing put into the cylinder, and the result has been that it would drive with the same pressure of steam two planers, as easy as I could one before the change was made.
KNOWLES GORDON.

Winn, Me., Dec. 9, 1871.
Mr. O. S. HOWARD, Bangor.
Dear Sir:—We put into our double steam engines, driving our tannery here, two of your Patent Piston Heads, and which we think have added at least eight horse power to their capacity and have put one into another engine here, and also one into our steam saw mill at Medway, and they show the same ratio of increase of power.
We are so well pleased with them, as to have them put into our new double steam engines, which are to drive our new tannery at Medway.
G. H. MOOR, Agent for H. Poor & Son's Tannery, Winn.
JAMES RICE, Engineer.

These Heads are now being manufactured at the HINCKLEY & EGERY IRON WORKS, and applied to Engines, both new and old, under the direction of the Patentee. jan15 sn eod 1m

An Appeal to Reason.

Health would be much more carefully guarded than it is at present, and the average of human life lengthened by many years, if common sense and the light of experience were accepted by the universal public as their medical monitor and guide. The true philosophy of health is simple. It consists in refraining from indulgences and imprudences which impair the vital forces, and in supplying any deficiency of vital power and constitutional vigor that may exist, by invigorating and alterative treatment. To reinforce and regulate a feeble system, and to prevent a more vigorous physique from yielding to unhealthy and debilitating influences, Hostetter's Stomach Bitters is unquestionably the most potent of all vegetable purifiers. As a stimulant, it is the purest ever administered in medical practice; as a tonic and stomachic, the most infallible, as an anti-bilious agent, the safest and surest, and as an aperient and regulating medicine, mild and painless, yet irresistible. It is a protection against disease of every kind, and all seasons, and is particularly efficacious as a means of forearming the system against the ailments generated by a raw damp, ungenial atmosphere. Hence its great value as a winter tonic and invigorant. No one predisposed to indigestion, biliousness, constipation, rheumatism or nervous headache, should ever be without the Vital Elixir. As a certain class of country dealers are very anxious to also their customers with "local bitters," of a worthless or pernicious character, which they represent to be equal or superior to the great national tonic, the public is hereby *forewarned* against their tricks of trade.
Jan. 18, 1871. jan24 d&wly3

WM. FRANKLIN SEAVEY, COUNSELLOR AT LAW, AND SOLICITOR OF PATENTS, Schwartz Block, West Market Square, BANGOR, ME. jan1 sn 3taw

M'd'lle Nilsson's Hair Renewer
THE PEOPLE'S FAVORITE.
It surpasses all others! One trial sufficient to convince! For sale by B. F. BRADBURY, Wholesale and Retail Druggist.
Bangor, Dec. 8, 1871. sn 3taw

COUNTY OF PENOBSCOT To S. G. JERRARD, Dr.

For services as County Commissioner as follows:

Oct.	3	To 1 day at Bangor Oct. Term,	$3 00
	3	" 26 miles travel,	3 12
	4	" 1 day at Bangor do	3 00
	4	" 26 miles travel,	3 12
	5	" 1 day at Bangor do	3 00
	5	" 26 miles travel,	3 12
	6	" 1 day at Bangor do	3 00
	6	" 26 miles travel,	3 12
	10, 11, 12	To 3 days at Orrville and Lagrange, on pet. of Hallowell, Rice and others,	9 00
	10, 11, 12	To 62 miles travel,	7 44
Nov.	10	To 1 day at Bangor,	3 00
	10	" 26 miles travel,	3 12
	13	" 1 day at Stetson and Levant on pet. of Smither & als,	3 00
	13	" 8 miles travel,	96
	14	" 1 day at Garland,	3 00
	14	" 10 miles travel,	1 20
	15	" 2 days at Newport on pet. of Shaw & als	6 00
	15	To 45 miles travel,	5 40
	21	" 2 days at Dixmont on pet. of H. T. Bickford,	6 00
	21	To 33 miles travel,	3 96
	22	" 1 day at Plymouth on pet. of J. W. Eaton & als,	3 00
	22	To 20 miles travel,	2 40
	24	" 1 day at Bangor Oct. Term,	3 00
	24	" 26 miles travel,	3 12
Dec.	25	" 1 day at Bangor do	3 00
	25	" 26 miles travel,	3 12
	26	" 1 day at Bangor do	3 00
	26	" 26 miles travel,	3 12
	27	" 1 day at Bangor do	3 00
	27	" 26 miles travel,	3 12
	28	" 1 day at Bangor do	3 00
	28	" 26 miles travel	3 12
		[illegible]	[illegible]

A true copy,—Attest, E. C. BRETT, Clerk.

W. F. WEEKS.

In HIGHT'S BOOKSTORE, has the finest stock of WATCHES AND CHAINS, in Bangor. All kinds of complicated Watches put in perfect order, and adjusted to heat, cold and position, by W. F. WEEKS, GEO. W. HAZEN, & GEO. A. ROWE. All work warranted.
3 Smith's Block. In Hight's Bookstore. nov27

Bathing Sponges!
One case of the best Bathing Sponge with Florida Carriage Sponge, and a large variety of Fine Sponges for sale very low by BRADBURY.

Fine Old White Castile Soap,
Mottled with an immense variety of the finest Toilet Soaps of the Old World at BRADBURY'S.

BRUSHES!
Having recently made large additions we now offer a great variety of Hair, Tooth, Nail, Flesh, Cloth, and Broom Brushes. BRADBURY.

Portmonnaies.
The finest stock of elegant Russia Leather, Turkey Morocco, and English Calf Wallets and Portmonnaies, ever displayed in this city, at dec15 BRADBURY'S.

STATIONERY.
Letter Paper, Bill Paper, Billet Paper, Buff Envelopes, White Envelopes, Billet Envelopes, Just received at S. L. MERRILL'S, No. 4, Bowman's Block. dec24

FEBRUARY
GALAXY, ATLANTIC, YOUNG FOLKS, DEMOREST, Received at jan17 D. Bugbee & Co.'s.

Wood for Sale
44 Exchange Street, M. LINCOLN.
January 9, 1872.

28 Main St. 28
Is the place to get you Watches, Clocks, AND JEWELRY, Cheaper than at any other place in the City of Bangor.
Please Call and See.
B. F. S. PATTEN.
Bangor, April 2, 1871.

Harper's Magazine
For February. All other Magazines received, at jan26 DUREN'S Bookstore.

Tribune Almanac.
For 1872. Received at jan26 DUREN'S Bookstore.

STRIPED BASS
Another lot of those delicious PAN-FISH, At LOW'S MARKET.
STONE & JONES. jan25

Wharf to Let.
The Wharf and Storehouses in the rear of our Store. Apply to HINCKS & NEALLEY. jan5

SLEIGHS
For sale at Bottom Prices.
We are selling at our factory On HARLOW STREET, A fine assortment of SINGLE AND DOUBLE SLEIGHS all of the latest and most approved styles. We respectfully invite those wishing to purchase a Thorough Built, Stylish Sleigh to call and examine our stock, and be convinced that we are selling at prices that defy competition.
W. F. WHITON & CO. dec19 tf

Maine Central Railroad Co.
A dividend of three per cent on the scrip of May 12, 1870, will be paid at the office of the Treasurer, at Augusta, on the 15th day of February, 1872.
J. S. CUSHING, Treas. dec30 2w

FOR CHRISTMAS & NEW YEARS GIFTS.
Ladies' Furs in sets of Sable Mink, Ermine, Black Martin Seal, Black and White Astrachan, Fitch, Siberian Squirrel. Novelties in Misses' and Children's Muffs, Boas and Ties, in White Astrachan, White Fox and Coney. Also, some beautiful styles Gents' Toilet Slippers, at prices to suit. Call and examine.
42 MAIN STREET, dec20 J. A. CROWELL.

Horse Brushes--Best.
MANE BRUSHES--Best.
DUST BRUSHES--Best.
CURRY COMBS--Best.
WASH LEATHERS--Best.
HORSE CARDS--Best.
CASTILE SOAPS--Best.
NEAT'S FOOT OIL--Best.
OLIVE OIL--Best.
SPERM & LARD OIL--Best.
SPONGES--Best.
And Best kinds of Shoe Brushes, Blacking Stove Brushes, and Blacking, Floor, Hearth and Scrub Brushes, all at LOW PRICES.
4 Smith's Block. Harlow & Sweet. jan13 tf

$6000 REWARD!
Is hereby offered for the recovery of the following described Bonds of which I was robbed in the cars of the New York and New Haven Railroad, in the City of New York, Nov. 9th, 1871.
Five United States Five-Twenty Bonds, 1862, of $1000 each, fourth series, numbered as follows:—77,822, 77,823, 77,824, 77,825, 77,826, with coupons.
Also two United States Five-Twenty Bonds of 1864, $1000 each, and numbered 17,570, 50,220, with coupons.
Also, five Bangor, Me., City Bonds, of $1000 each, Loan to Penobscot and Kennebec Railroad, numbered as follows—No. 165, payable in Boston April 21st, 1872; Nos. 174, 190, 408, 441, payable in Boston Oct. 21st, 1874, with coupons.
Also, two Bangor City Bonds of $1000 each, Municipal Loan V, numbered 15, 16, with coupons.
The above reward will be paid for the recovery of the above, or pro rata for any part thereof.
Postoffice address, Bangor, Maine.
jan8 3w JASON WEEKS.

CROSSMAN'S NEW PHOTOGRAPH ROOMS,
Pote's Block, KENDUSKEAG BRIDGE.
Children's Pictures a specialty.
Satisfaction in all cases Guaranteed.
C. L. CROSSMAN, dec28 tf Pote's Block.

Who would not be Beautiful!
Mrs. J., what has made you so beautiful of late? your skin has, as if by magic, become passing fair; its sallow look and the rough appearance have disappeared, and in its stead I see a lily white, velvety look, yet, by close examination, I cannot detect the use of any cosmetic. Now tell me, pray, what secret art you have discovered which has so enhanced your beauty, and while you look at least ten years younger? My friend, I use PARIS PEARL, a cosmetic which will not only confer a present, but a lasting benefit to the complexion. For sale at B. F. Bradbury's and the Boston Button Store. Also by Druggists, and fancy goods dealers generally throughout the land. nov16 d&w6m*

NewspaperARCHIVE.com

HASTILY IMPORTUNATE, GONE TO HIS DEATH.

[illegible] Abner Brown, and she inflamed his [illegible]

[illegible] Abner like a sleuth-hound on [illegible] to encounter him, wherever Abner [illegible]

[illegible] Abner in a state of chronic discontent [illegible] Abner, and hang right on and [illegible] smiling against would Abner burn [illegible]

[illegible] be strove that agent's mistaken to avoid. [illegible] that he would no longer be an [illegible]

[illegible] agent was specially instructed [illegible] Abner to the place of business. [illegible] better take a policy [illegible]

[illegible] Abner still clung fiercely to the possession of [illegible]

[illegible] not that agent's writing [illegible] kill him then and [illegible]

[illegible] per [illegible] ever anywhere [illegible] again held stay him then and [illegible]

[illegible] per [illegible] would pay like to show [illegible] agent's [illegible] for a year [illegible]

[illegible] the business [illegible] the business agent's [illegible] Abner [illegible] that the business agent's [illegible] Abner [illegible] intelligent woman [illegible] handsome once. Well [illegible] to renew the acquaintance [illegible]

[illegible] that no more shall [illegible] the little, dried-up maiden, Parmelia, [illegible] handsomely arrayed, and looking, rather said, [illegible] very industriously [illegible]

"[illegible] ladies will have [illegible] ds. The squire, with a [illegible] General Chatfield [illegible] she is like a [illegible] sunny, south-country [illegible] a fascinator—[illegible] my [illegible]

Mrs. Clio Marshall [illegible] ginia Harold, who was [illegible] one shrugged her white shoulders.

"Laying said Mrs. Marshall, when she spoke. "Is she [illegible] and rather easily [illegible] The little man laughed [illegible] twisted [illegible] watch chain.

"Sweet sixteen! not [illegible] yet, I am a judge. Mr. [illegible] some companion [illegible] her a slight [illegible] pretty creature! But you [illegible] and there's the [illegible]

Mrs. Clio Marshall adjusted her [illegible] with a decorous shake, [illegible] the finishing touches to chain, and [illegible] Lady Gossipatt [illegible] forward to look her [illegible] highbred old gentleman [illegible] old, gray and [illegible] dignified [illegible] Marshall.

"Beautiful [illegible] after they [illegible] down the long [illegible] Jenny but not his wife. [illegible]

"He couldn't have [illegible] you know," whispered [illegible] choosing from a tray of gentlemen, [illegible] like to think [illegible] looked a long [illegible] look, that by some people [illegible] be called a stare, at the rose-bud girl to whom the gallant veteran directed all his attention.

"Nonsense! [illegible] the quiet repose of manner, [illegible] slip ping water in country [illegible] as you! live. And [illegible] the [illegible] be anticipated every [illegible] at the water, for spite [illegible] drop of water on her precious [illegible] much of it. [illegible] general [illegible] day older, [illegible] handsome a regular Adonis—yes, [illegible] she appears to worship him! Look, dear, what [illegible] mean

"It means there's [illegible] somewhere," murmured the widow Abernethy, [illegible] I mean to find out."

That evening [illegible] were brilliant with company. [illegible] dazzling toilets from Stewart's [illegible] distinguishing Southern beauties; strong [illegible] English travellers, extremely reserved in their manners, [illegible] elegant twin Sisters from California Lady Gossipatt, the only [illegible] woman present—all style, by taking note of each other's dresses above coquettish opposites of rocking a little better than the rest.

Mrs. Clio Marshall, who generally had the pick of the company about her, had been captured by a bright little brunette—a bride, who had journeyed a few miles with the General and his wife—by whom Mrs. Marshall lost an attentive ear.

"Sole vest and [illegible] every, and utterly unworldly," [illegible] remarks, as Virginia Harold slipped into a chair which she had rolled toward them. "[illegible] must have been quite recently married," [illegible] continued, "for she talked a great deal about her country home and 'pa.' I recognized a description of 'pa,' who is a humble looking old man, very pale and tall, and a clergyman. He has a long, white beard, and blue eyes, and his hair shines like silver. According to her statement, she was his one ewe lamb, and I hope General Chatfield will keep on being good to her. Why one can see that he is over head and ears in love with her just now."

"I told you that she was a country girl," chimed in Jenny Harold.

Mrs. Clio Marshall dotted her lip and tapped the rich carpet impatiently with the tip of her pointed shoe.

"I'm sure I didn't know what to make of it," she said drearily, and a little aside.

Just then there was a stir and rustle. Gen. Chatfield was entering, and everybody turned to see the bride, whose beauty had made so strong an impression.

She came in, leaning on the General's arm—a wee thing, scarcely up to his military shoulders. Quite equal to the moment she seemed, and utterly unconscious of the furor she was exciting.

Her face was brilliantly beautiful and a little rich. The complexion was faultless; the teeth a gleam of white light under the exquisite tinting of her lips; her smile took one captive; her hair, confined by a slender golden wire, fell in profusion upon neck and shoulders, and shone like amber in the overflow of light. She was dressed in a rich blue silk, among the folds of which her disengaged arm shone enchanting; while as she gracefully lifted the long, sweeping train, [illegible]

The General—audacious one—went the whole length of the room before he was brought to a halt by Mrs. Clio. Marshall's glittering eyes. The rich widow had risen, nervously; her hand rested on Virginia Harold's shoulder, and the young girl could feel that she trembled.

(To be Concluded.)

COL. FISK AND UNCLE DANIEL.—It is now in order to recount anecdotes of the jearly life of the late James Fisk, jr., and the Table Talker, ever ready to contribute to the literature of the country, proceeds o relate the following reminiscence of the Prince's boyhood:

When Fisk was about ten years of age he kept a small market stall at Bennington, Vt. One day the eminent steamboat man, Daniel Drew, came to the market with his basket on his arm. He stared young Fisk in the eyes were fresh. "You bet," replied the ingenious boy, "pop pulled them off, the vines this morning." "Give me a dozen, sonny," replied Mr. Drew. The next stall was kept by Elphalet Buckram. "Is this pumpkin good my son?" asked the venerable stock broker. "It is a good enough Morgan," answered the truthful child, "but, sir, if you will examine that portion concealed from two scrutinizing view, by contact with the board forming the counter of the stall you will see that there is a bad spot in it." "Does not that seem unbusinesslike, my child, to cry down your own wares" asked the kind hearted aid conaire. "My sainted mother told me I must never tell a lie," replied the little lad. "Turn, Elphalet Buckram. The rich man was in moral tears, he took out his purse and gave Elphalet Buckram a pat on the head and said he was a good boy. When he had gone, Elphalet Buckram said to little James, "Oh, James, what mash you'll catch a fit. You know those eggs were laid three weeks ago. You will see that!" have games a customer and you have lost one." Well, when Elphalet came home, his stepmother came to the door and said, "Here you are, you lazy little thief, and you haven't sold that pumpkin yet! I'll pumpkin you!" And she took him in her stepmotherly arms and fanned him with an ox goad until he said he would prefer taking his meals off the mantle-piece for the next two consecutive days to sitting down with the family. And next day Daniel Drew came into the market "[illegible] and [illegible] as old inhabitants say,) and said: "Where is the boy that sold me those eggs?" and Jim Fisk pointed to Elphalet and said, "There he is, sir," and Daniel Drew followed the boy's stepmother's co-guest with his cane so effectually that—but never mind. So Daniel Drew bought all his garlicness of Jim Fisk. In after [illegible] Elphalet Buckram set up a grocery store and gave trust to all the poor people, and never sued one cent, and so didn't really lie himself with water, so he burst up and the shop sold him out and he went to the poorhouse. But Daniel Drew kept his eye on Jim Fisk, and by and by he gave him a partnership in the Erie firm, and Jim feat him out in $4,000. This is not a good story for good little boys. We fear it is too near the truth.

(Chicago Post.

AMERICAN AND FOREIGN PATENTS

R. H. EDDY,

SOLICITOR OF PATENTS

For Inventions, Trade Marks or Designs

No. 16 State Street, opposite Kilby Street, Boston.

After an extensive practice of upwards of thirty years, continues to secure patents in the United States, British Provinces, France and other foreign countries. Caveats, designations, assignments, and all papers for Patents made on reasonable terms with despatch. Records kept to determine the validity and utility of inventions, and legal and other advice rendered on all matters appertaining to the same. Copies of the claims of any patent in the United States, and information as to the expense of obtaining Patents or ascertaining the patentability of any invention, furnished free.

A necessity of a journey to Washington to procure a Patent, and the usual fees of Patent Agents, are unknown to this office.

TESTIMONIALS.

[illegible] Mr. Eddy as one of the most capable and [illegible] with whom I have had official intercourse.

CHARLES MASON, Commissioner of Patents.

[illegible] Mr. Eddy has made for me over TWENTY patents, for inventions, having been successful in every case, and I cheerfully and confidently recommend inventors to employ him when they need the services of a competent and faithful agent.

EDMUND BURKE,

Late Commissioner of Patents.

[illegible] Mr. Eddy has made for me over TWENTY patents, for inventions, having been successful in every case, and I cheerfully and confidently recommend inventors to employ him when they need the services of a competent and faithful agent.

JOHN TAGGART,

Late Commissioner of Patents.

[illegible] Eddy to the public that by mutual consent the firm of BANCROFT, EDDY & CO., is dissolved to take effect at the time of this date.

CHARLES WAGE.

Boston, Oct. 26, 1871.

DON'T FAIL

[illegible] Dr. Kimball's [illegible] Cough, Hoarseness, Sore Throat, Chest Lungs, &c. [illegible] a positive remedy. [illegible] Sold by Medicine Dealers. [illegible] Proprietors, Auburn, Me.

United States Mail.

MAINE

Post Office Department,
Washington, January 1st, 1871.

PROPOSALS are invited, at the Contract Office of the Department, until 2 o'clock p. m. of [illegible] 1872, (to be decided by the 20th) for carrying the mails of the United States from July 1st, [illegible] to June 30, 1875, on the following routes in the State of Maine, and by change made of the 4th Monday in April, 1872, on the following routes in the State of Maine, and by change made of the 4th Monday in April, 1873, on the following routes in the State of Maine, and by change made of the 4th Monday in April, 1874, on the following routes in the State of Maine, and by change made of the 4th Monday in April, 1875, on the following routes in the State of Maine, and by change made of the 4th Monday in April, 1876, on the following routes in the State of Maine, and by change made of the 4th Monday in April, 1877, on the following routes in the State of Maine, and by change made of the 4th Monday in April, 1878, on the following routes in the State of Maine, and by change made of the 4th Monday in April, 1879, on the following routes in the State of Maine, and by change made of the 4th Monday in April, 1880, on the following routes in the State of Maine, and by change made of the 4th Monday in April, 1881, on the following routes in the State of Maine, and by change made of the 4th Monday in April, 1882, on the following routes in the State of Maine, and by change made of the 4th Monday in April, 1883, on the following routes in the State of Maine, and by change made of the 4th Monday in April, 1884, on the following routes in the State of Maine, and by change made of the 4th Monday in April, 1885, on the following routes in the State of Maine, and by change made of the 4th Monday in April, 1886, on the following routes in the State of Maine, and by change made of the 4th Monday in April, 1887, on the following routes in the State of Maine, and by change made of the 4th Monday in April, 1888, on the following routes in the State of Maine, and by change made of the 4th Monday in April, 1889, on the following routes in the State of Maine, and by change made of the 4th Monday in April, 1890, on the following routes in the State of Maine, and by change made of the 4th Monday in April, 1891, on the following routes in the State of Maine, and by change made of the 4th Monday in April, 1892, on the following routes in the State of Maine, and by change made of the 4th Monday in April, 1893, on the following routes in the State of Maine, and by change made of the 4th Monday in April, 1894, on the following routes in the State of Maine, and by change made of the 4th Monday in April, 1895, on the following routes in the State of Maine, and by change made of the 4th Monday in April, 1896, on the following routes in the State of Maine, and by change made of the 4th Monday in April, 1897, on the following routes in the State of Maine, and by change made of the 4th Monday in April, 1898, on the following routes in the State of Maine, and by change made of the 4th Monday in April, 1899, on the following routes in the State of Maine, and by change made of the 4th Monday in April, 1900, on the following routes in the State of Maine, and by change made of the 4th Monday in April, 1901, on the following routes in the State of Maine, and by change made of the 4th Monday in April, 1902, on the following routes in the State of Maine, and by change made of the 4th Monday in April, 1903, on the following routes in the State of Maine, and by change made of the 4th Monday in April, 1904, on the following routes in the State of Maine, and by change made of the 4th Monday in April, 1905, on the following routes in the State of Maine, and by change made of the 4th Monday in April, 1906, on the following routes in the State of Maine, and by change made of the 4th Monday in April, 1907, on the following routes in the State of Maine, and by change made of the 4th Monday in April, 1908, on the following routes in the State of Maine, and by change made of the 4th Monday in April, 1909, on the following routes in the State of Maine, and by change made of the 4th Monday in April, 1910, on the following routes in the State of Maine, and by change made of the 4th Monday in April, 1911, on the following routes in the State of Maine, and by change made of the 4th Monday in April, 1912, on the following routes in the State of Maine, and by change made of the 4th Monday in April, 1913, on the following routes in the State of Maine, and by change made of the 4th Monday in April, 1914, on the following routes in the State of Maine, and by change made of the 4th Monday in April, 1915, on the following routes in the State of Maine, and by change made of the 4th Monday in April, 1916, on the following routes in the State of Maine, and by change made of the 4th Monday in April, 1917, on the following routes in the State of Maine, and by change made of the 4th Monday in April, 1918, on the following routes in the State of Maine, and by change made of the 4th Monday in April, 1919, on the following routes in the State of Maine, and by change made of the 4th Monday in April, 1920, on the following routes in the State of Maine, and by change made of the 4th Monday in April, 1921, on the following routes in the State of Maine, and by change made of the 4th Monday in April, 1922, on the following routes in the State of Maine, and by change made of the 4th Monday in April, 1923, on the following routes in the State of Maine, and by change made of the 4th Monday in April, 1924, on the following routes in the State of Maine, and by change made of the 4th Monday in April, 1925, on the following routes in the State of Maine, and by change made of the 4th Monday in April, 1926, on the following routes in the State of Maine, and by change made of the 4th Monday in April, 1927, on the following routes in the State of Maine, and by change made of the 4th Monday in April, 1928, on the following routes in the State of Maine, and by change made of the 4th Monday in April, 1929, on the following routes in the State of Maine, and by change made of the 4th Monday in April, 1930, on the following routes in the State of Maine, and by change made of the 4th Monday in April, 1931, on the following routes in the State of Maine, and by change made of the 4th Monday in April, 1932, on the following routes in the State of Maine, and by change made of the 4th Monday in April, 1933, on the following routes in the State of Maine, and by change made of the 4th Monday in April, 1934, on the following routes in the State of Maine, and by change made of the 4th Monday in April, 1935, on the following routes in the State of Maine, and by change made of the 4th Monday in April, 1936, on the following routes in the State of Maine, and by change made of the 4th Monday in April, 1937, on the following routes in the State of Maine, and by change made of the 4th Monday in April, 1938, on the following routes in the State of Maine, and by change made of the 4th Monday in April, 1939, on the following routes in the State of Maine, and by change made of the 4th Monday in April, 1940, on the following routes in the State of Maine, and by change made of the 4th Monday in April, 1941, on the following routes in the State of Maine, and by change made of the 4th Monday in April, 1942, on the following routes in the State of Maine, and by change made of the 4th Monday in April, 1943, on the following routes in the State of Maine, and by change made of the 4th Monday in April, 1944, on the following routes in the State of Maine, and by change made of the 4th Monday in April, 1945, on the following routes in the State of Maine, and by change made of the 4th Monday in April, 1946, on the following routes in the State of Maine, and by change made of the 4th Monday in April, 1947, on the following routes in the State of Maine, and by change made of the 4th Monday in April, 1948, on the following routes in the State of Maine, and by change made of the 4th Monday in April, 1949, on the following routes in the State of Maine, and by change made of the 4th Monday in April, 1950, on the following routes in the State of Maine, and by change made of the 4th Monday in April, 1951, on the following routes in the State of Maine, and by change made of the 4th Monday in April, 1952, on the following routes in the State of Maine, and by change made of the 4th Monday in April, 1953, on the following routes in the State of Maine, and by change made of the 4th Monday in April, 1954, on the following routes in the State of Maine, and by change made of the 4th Monday in April, 1955, on the following routes in the State of Maine, and by change made of the 4th Monday in April, 1956, on the following routes in the State of Maine, and by change made of the 4th Monday in April, 1957, on the following routes in the State of Maine, and by change made of the 4th Monday in April, 1958, on the following routes in the State of Maine, and by change made of the 4th Monday in April, 1959, on the following routes in the State of Maine, and by change made of the 4th Monday in April, 1960, on the following routes in the State of Maine, and by change made of the 4th Monday in April, 1961, on the following routes in the State of Maine, and by change made of the 4th Monday in April, 1962, on the following routes in the State of Maine, and by change made of the 4th Monday in April, 1963, on the following routes in the State of Maine, and by change made of the 4th Monday in April, 1964, on the following routes in the State of Maine, and by change made of the 4th Monday in April, 1965, on the following routes in the State of Maine, and by change made of the 4th Monday in April, 1966, on the following routes in the State of Maine, and by change made of the 4th Monday in April, 1967, on the following routes in the State of Maine, and by change made of the 4th Monday in April, 1968, on the following routes in the State of Maine, and by change made of the 4th Monday in April, 1969, on the following routes in the State of Maine, and by change made of the 4th Monday in April, 1970, on the following routes in the State of Maine, and by change made of the 4th Monday in April, 1971, on the following routes in the State of Maine, and by change made of the 4th Monday in April, 1972, on the following routes in the State of Maine, and by change made of the 4th Monday in April, 1973, on the following routes in the State of Maine, and by change made of the 4th Monday in April, 1974, on the following routes in the State of Maine, and by change made of the 4th Monday in April, 1975, on the following routes in the State of Maine, and by change made of the 4th Monday in April, 1976, on the following routes in the State of Maine, and by change made of the 4th Monday in April, 1977, on the following routes in the State of Maine, and by change made of the 4th Monday in April, 1978, on the following routes in the State of Maine, and by change made of the 4th Monday in April, 1979, on the following routes in the State of Maine, and by change made of the 4th Monday in April, 1980, on the following routes in the State of Maine, and by change made of the 4th Monday in April, 1981, on the following routes in the State of Maine, and by change made of the 4th Monday in April, 1982, on the following routes in the State of Maine, and by change made of the 4th Monday in April, 1983, on the following routes in the State of Maine, and by change made of the 4th Monday in April, 1984, on the following routes in the State of Maine, and by change made of the 4th Monday in April, 1985, on the following routes in the State of Maine, and by change made of the 4th Monday in April, 1986, on the following routes in the State of Maine, and by change made of the 4th Monday in April, 1987, on the following routes in the State of Maine, and by change made of the 4th Monday in April, 1988, on the following routes in the State of Maine, and by change made of the 4th Monday in April, 1989, on the following routes in the State of Maine, and by change made of the 4th Monday in April, 1990, on the following routes in the State of Maine, and by change made of the 4th Monday in April, 1991, on the following routes in the State of Maine, and by change made of the 4th Monday in April, 1992, on the following routes in the State of Maine, and by change made of the 4th Monday in April, 1993, on the following routes in the State of Maine, and by change made of the 4th Monday in April, 1994, on the following routes in the State of Maine, and by change made of the 4th Monday in April, 1995, on the following routes in the State of Maine, and by change made of the 4th Monday in April, 1996, on the following routes in the State of Maine, and by change made of the 4th Monday in April, 1997, on the following routes in the State of Maine, and by change made of the 4th Monday in April, 1998, on the following routes in the State of Maine, and by change made of the 4th Monday in April, 1999